1960

SAN ANTONIO AMA

Directorate of Materiel Management

KELLY AIR FORCE BASE

DOROTHY H. BAILEY

ALLEN COUNTY PUBLIC LIBRARY
3 1833 07396 6282

SAN ANTONIO AIR MATERIEL AREA

KELLY

AIR FORCE BASE

1960

SAAMA MISSION

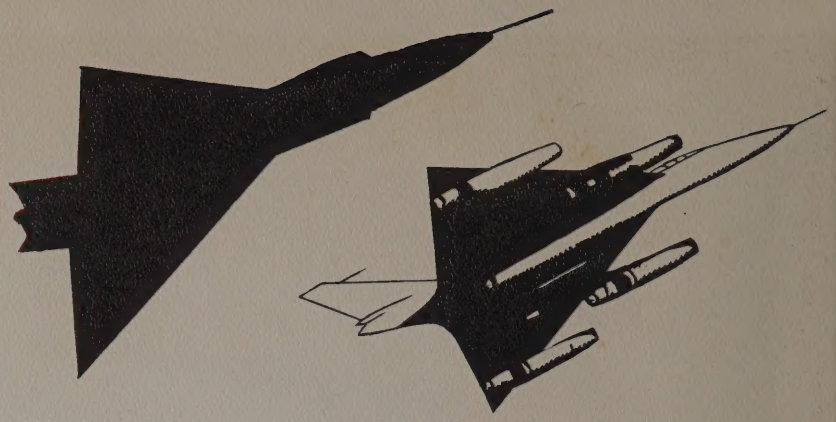

The mission of the San Antonio Air Materiel Area is to provide logistic and administrative support to the United States Air Force and designated Department of Defense activities. This involves planning, buying, storing, transporting, and repairing assigned equipment to keep scattered Air Force units combat-ready.

SAAMA is one of nine air materiel areas in the United States under Headquarters, Air Materiel Command at Wright-Patterson Air Force Base, Ohio, that performs this mission, on a worldwide basis, for selected Air Force equipment, and provides technical assistance within its geographical area. Texas, New Mexico, and Louisiana west of the Mississippi River comprise the San Antonio Air Materiel Area.

SAAMA's primary responsibility is procurement-to-disposal management of the T-29, T-34, C-45, C-131, F-102, F-106, B-58 and B-70 weapon systems, approximately half of the propulsion systems used by the Air Force, and 270,000 separate stock items including atomic ordnance training weapons and applicable test and handling equipment.

In addition, SAAMA is responsible for modernizing and overhauling specific items within its industrial shops. These include B-52 and B-58 bombers, R-4360, T34 and T56 aircraft engines, and designated aircraft and engine components.

SAAMA also performs other services on an Air Force or Department of Defense-wide scope. SAAMA is a medical materiel primary stock point for all military services within Texas and New Mexico and performs the Air Force Medical Assembly Mission worldwide. SAAMA also is the single DOD point for control of bidders on surplus property sales (called the Armed Forces Surplus Property Bidders Registration and Sales Information Office) and operates the Consolidated Surplus Sales Office for Area 8, which is 1 of 25 within the DOD. Other responsibilities include writing Air Force procedures for radiological decontamination and contracting for radioactive waste disposal, operating a foreign clearance station, and managing and operating the second largest of the industrially funded Air Force Printing Service Plants.

Headquarters SAAMA is the largest of approximately 20 organizations on Kelly AFB, Texas, and exercises command jurisdiction over the Commander, 2851st Air Base Wing charged with operating Kelly AFB and the San Antonio Air Force Station (adjacent to Fort Sam Houston), and exercising jurisdiction over Gray and Bryan Air Force bases in Texas.

BIOGRAPHY OF MAJOR GENERAL WILLIAM THOMAS HUDNELL

William Thomas Hudnell was born in Aurora, North Carolina, November 28, 1908. He was graduated from high school at Washington, North Carolina, in 1927, and attended the University of North Carolina, Bethany College and St. Mary's University in San Antonio, Texas.

In January 1931, he enlisted in the Air Corps, and in July 1932 was appointed a flying cadet. A year later, after completing flying training, he was rated a pilot and commissioned a second lieutenant in the Air Reserve. He received his Regular Commission as a second lieutenant of Air Corps August 1, 1935.

General Hudnell's first assignment as an officer was with the 35th Pursuit Squadron at Langley Field, Virginia. In September 1935, he was transferred to the 17th Pursuit Squadron at Selfridge Field, Michigan. He entered the Armament School at Chanute Field, Illinois, in December 1936, and graduated in July 1937 and transferred to the Panama Canal Zone, where he served successively with the 24th Pursuit Squadron and the 25th Bomb Squadron.

In September 1939, General Hudnell was assigned to the Eighth Pursuit Group at Langley Field. He assumed command of the 36th Pursuit Squadron at Mitchel Field, New York in February 1941, and in May 1942, was named Assistant Chief of Staff for Materiel of the First Fighter Command also at Mitchel Field.

General Hudnell was transferred to the Southwest Pacific theater in July 1943, as Assistant Chief of Staff for Materiel of the Fifth Air Force. In December 1943, he was named Deputy Chief of Staff for Logistics and Administration of the Far East Air Forces in that theater, and in November 1944, assumed command of the 59th Air Service Group of the Fifth Air Force in the Philippine Islands. He was reappointed Assistant Chief of Staff for Materiel of the Fifth Air Force in March 1945, and two months later was named Acting Chief of Staff of that organization.

In August 1945, General Hudnell returned to the United States, and two months later was assigned to AAF headquarters, Washington, D. C., as chief of the Materiel Branch, Requirements Division, in the Office of the Assistant Chief of Air Staff for Operations. In November 1946, he assumed command of the 56th Fighter Wing at Selfridge Field, Michigan.

General Hudnell entered the Air War College at Maxwell Air Force Base, Alabama, in June 1949, and was graduated in July 1950. He then was assigned to Air Force headquarters, as chief of the Plans Division in the Directorate of Logistic Plans, Office of the Deputy Chief of Staff for Materiel. In June 1951, he was designated Deputy Assistant for Logistics Plans in that office and the following month became Assistant for Logistics Plans.

Joining the Far East Air Forces in July 1954, General Hudnell was named Vice Commander of the Far East Logistics Force in Japan. On May 1, 1955 he was appointed Vice Commander of the Air Materiel Force, Pacific Area, and on November 3, 1955 he assumed command.

In August 1958 General Hudnell became Director of Maintenance Engineering at Headquarters, Air Materiel Command. He assumed command of the San Antonio Air Materiel Area at Kelly AFB in August 1960.

His decorations include the Legion of Merit, Commendation Ribbon, Distinguished Flying Cross and the Air Medal with one Oak Leaf Cluster. He is rated a Command Pilot and during World War II flew 35 combat missions in the Southwest Pacific theater of operations.

He and his wife, the former Miss Virginia M. Keusink of Champaign-Urbana, Illinois, have two children, Virginia, and William Jr.

WILLIAM THOMAS HUDNELL
Major General
Commander

Dorr E. Newton, Jr.
Brigadier General
Deputy Commander

Curtis L. Frisbie
Colonel
Commander, 2851st Air Base Wing

SAAMA STAFF

Vincent A. Cannon
Colonel
Comptroller

John G. Duffey
Colonel
Director of Special Weapons

John J. Eairley
Colonel
Director of Supply and Transportation

Irving C. Eells
Colonel
Chief, Plans and Management Office

Glover P. Grubaugh
Colonel
Director of Maintenance

Winston S. Hey
Colonel
Chief, Personnel & Administration Office

Ben J. Peck
Colonel
Director of Materiel Management

Wilfred A. Steiner
Colonel
Inspector General

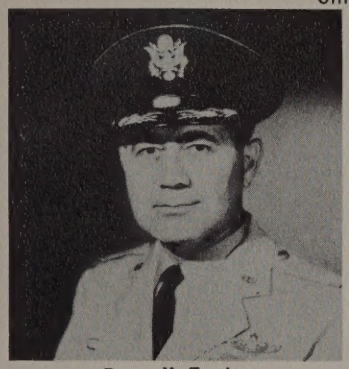

Roger H. Terzian
Colonel
Director of Procurement & Production

David C. Yeoman
Lieutenant Colonel
Staff Judge Advocate

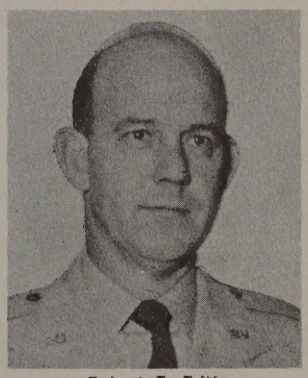

Robert E. Fritts
Major
Chief, Safety Office

Ben M. Griffith
Ass't to the SAAMA Commander

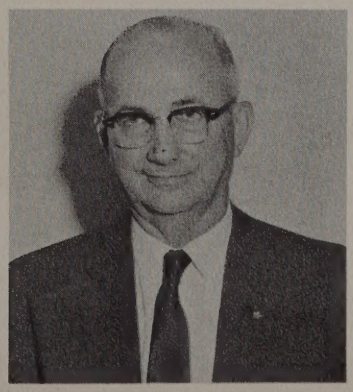

Ralph W. Walker
Acting Chief, Quality Control Office

Irvin K. Weinman
Chief, Office of Information

OUR PLANES - OUR PRIDE

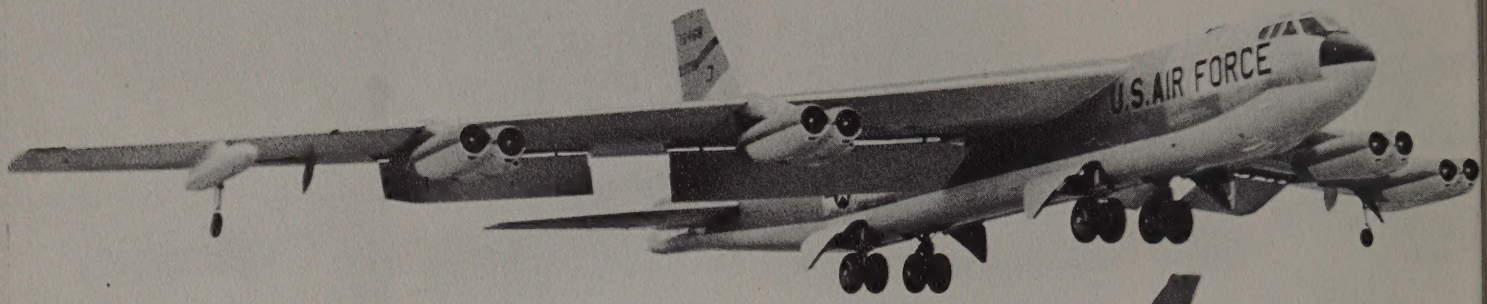

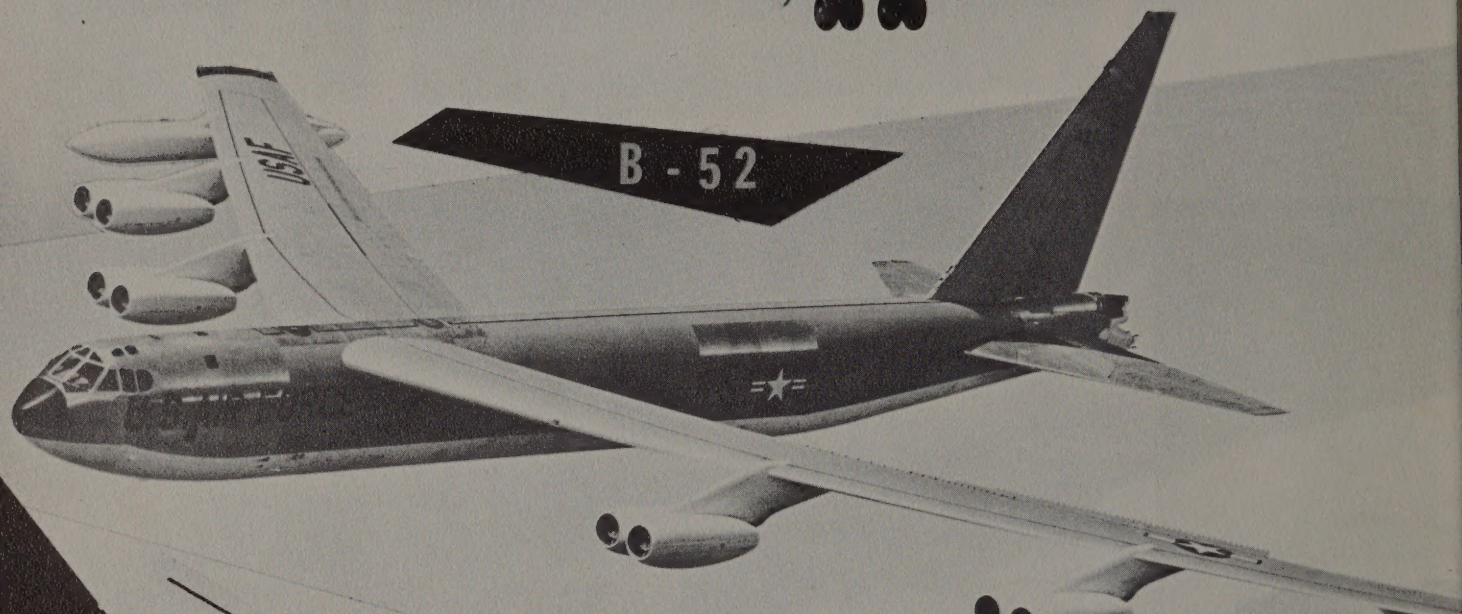

B-58
F-106
6451
U.S. AIR FORCE
FC-45H

THE KELLY STORY

The first military air base in Texas and one of the first in the United States, Kelly Air Force Base, has grown into one of the nation's most important air bases.

Kelly AFB was named for Lt. George E. M. Kelly, the first military pilot to lose his life in an aircraft accident. Lt. Kelly was killed May 10, 1911, when a brace on his Curtiss biplane collapsed while making a landing at Fort Sam Houston.

The first World War saw military aviation come into focus as an instrument of combat. A site for the U. S. Army's rapidly-expanding flying activity was needed. It was selected approximately ten miles from Fort Sam Houston, where the first government flying activity had started in 1909, and about six miles southwest of the city of San Antonio. The site was named Camp Kelly.

Camp Kelly was redesignated Kelly Field on July 30, 1917, and given its present official name, Kelly Air Force Base, Texas, by USAF General Order 2 on January 13, 1948.

Here, recruit training, flying training, ground officers training and enlisted mechanics training was given from May 1917 to the end of 1918. All fliers trained during World War I (1,562 cadets and student officers) graduated from the primary flying school and-or the instructor flying school. During the 18 months the United States fought World War I, Kelly grew from a cotton patch to the greatest flying field in the world.

After the Great War, the Air Corps Advanced Flying School (later renamed the Air Service Advanced Flying School) operated at Kelly Field for 18 years. Between 1922 and 1940, 3,945 pilots graduated from this school. These were the men on whom, in large part, depended the success of the U. S. Army Air Corps in World War II. Those training at Kelly included such later aviation greats as General Billy Mitchell, Hap Arnold, Charles A. Lindbergh, Jimmy Doolittle, George Kenney and Toohey Spaatz.

By 1943, however, flying activities of Kelly Field had

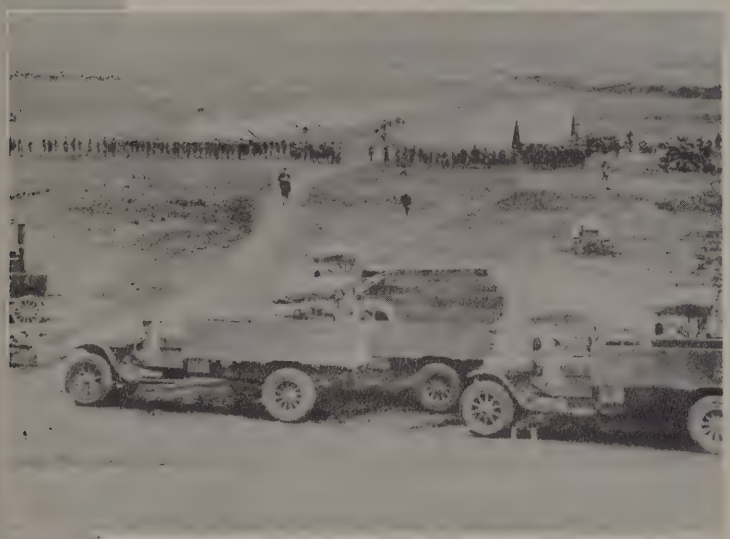

In 1918 the old aviation field looked like this

Final assembly-maintenance in 1921

The Cradle of Aviation in the United States. Kelly Field. 31 January 1919

Maintenance's F-51 overhaul line

been dispersed to other fields, and depot logistical support functions had become the primary concern of Kelly. Thereafter, instead of training pilots Kelly served as a huge, industrial-type establishment, concentrating on the modification and repair of aircraft and aircraft engines, and the storage and transporting of tremendous stocks of material. This remained Kelly's responsibility during World War II and subsequent years.

In 1948, post-war retrenchment, which had brought a slowdown of pace at Kelly, ended abruptly with the inauguration of Operation Vittles, a daring venture to supply the Western Sector of Berlin with food and other necessities during the Russian blockade. Kelly Air Force Base won nationwide attention, as the depot worked around the clock, overhauling engines for the C-54's that flew into Templehof Air Base every three minutes, day and night. From June 1948 until June 1949, Kelly AFB shipped approximately $50 million worth of engines to Operation Vittles, as well as $7 million worth of other material.

With the beginning of the Korean conflict in June 1950, Kelly again worked three shifts a day to ready thousands of planes for combat use. Civilian strength on the base jumped to 23,269 in June 1952, greater than at any time during World War II.

During Kelly's life it has grown from the tent city of 1917 into one of the largest and most important bases in the Air Force. Kelly proper in 1959 covered 3,879.66 acres. A Kelly annex (Kannex) located adjacent to Fort Sam Houston and officially designated the San Antonio Air Force Station consisted of an additional 245.4 acres.

Since 1952, a major construction program has greatly increased Kelly's physical facilities. A huge mile-around aircraft maintenance hangar and shops facility, a two-mile runway capable of accommodating the biggest and fastest jet bombers, headquarters buildings for USAF Security Service, new Texas Air National Guard facilities, a new Air Freight Terminal, two warehouses and various other buildings have added approximately $45 million to the physical assets of the giant base.

Bombers in storage

Round-the-clock maintenance got them back into the air

Today the B-52 Stratofortress, a leader in Air Force power, is a major overhaul responsibility of the SAAMA depot.

Lt George E. M. Kelly

Lt George E. M. Kelly was born in London, England, December 14, 1878 and educated at private schools and Bedford. He came to the United States in August 1896 and went to Great Falls, Montana, where two uncles were in business. Engaged in several occupations with little success except to gain some mechanical experience. At the outbreak of the Boer War tried to join Canadian Mounted Rifles, but was rejected on account of light weight. Became a naturalized American citizen in 1902.

In summer of 1903 went to New York City and while there first learned that a commission in the U. S. Army could be obtained through the ranks. He enlisted on January 14, 1904 and was assigned to the 84th Co., C.A.C. After two years of service, he made application to be examined for a commission in December 1905. Passed preliminary examination at New York City in March 1906, and final examination at Ft. Leavenworth, Kansas in January 1907.

Was commissioned in Infantry with date of rank from January 1907, and assigned to 30th Infantry. Went to Philippines with that regiment in July 1907. Was on detached service for a year on topographical Survey of Luzon.

Left Philippines on leave in July 1909 and traveled to China and then to England by way of Suez. Observed privately the British Army maneuvers in fall of 1909 and returned to United States in December 1909 and joined the 30th Infantry in San Francisco. Was attached to the Battalion under Major J. P. O'Neil at aviation meet at Selfridge Field. Made an ascent with Walter Brookins and took photographs. Was detailed by War Department to proceed to San Diego where he took instruction in aviation under Glen H. Curtiss in February 1911.

Lt Kelly was killed at Fort Sam Houston, Texas, in an airplane accident May 10, 1911, and buried in National Cemetery on East Commerce Street, San Antonio, Texas, on May 15, 1911. Honorary pall bearers: Lts Paul W. Beck, B. D. Foulois, John C. Walker, Fred C. Test, Horace M. Hickam, O. O. Ellis.

Lt Kelly's crash was historic because he was the first Army pilot and second officer to lose his life in military aviation. It also resulted in the suspension of flying activity in the San Antonio locality for several years.

The most quoted account of Lt Kelly's accident appeared in the Monterrey News, 12 May 1911. The sub-head appearing above the story "Young Aviator in Wild Flight of 75 Miles Per Hour Plunges To Death" has been used in almost every account of the accident published locally. This story pictures Lt Kelly as a hero, explaining that while he was landing a Curtiss biplane a brace from one of the wheels collapsed and the plane bounced and veered toward the camp of the Eleventh Infantry. To avoid plowing into the camp, Lt Kelly banked sharply and dove into the ground.

An account of this fatal crash appearing in How Our Army Grew Wings by Chandler and Lahm gives this description of Lt Kelly's accident:

> After being in the air for about 5 minutes, Kelly appeared to come down for a landing, but without reducing the speed of the engine. He failed to level off in time and the single front wheel struck the ground with considerable force. He ascended again and turned, apparently for another approach to the open landing space. Observers on the ground noticed that the controls failed to operate this time in the usual manner. The machine hit the ground so hard that Kelly was pitched forward over the front elevator for a distance of approximately 100 feet. A fractured skull ended his life a few hours later.

The opinion of the Board of Investigation (Captain Beck, First Lieutenants Foulois and Walker) was, that the first hard contact with the ground probably broke the front steering-wheel fork and perhaps other parts of the control system.

> The death of Lt Kelly created a most unfavorable impression of aviation on the Commanding General of the Maneuver Division — so much so in fact, that he issued an order prohibiting further flying from the drill ground at Fort Sam Houston. That was very discouraging to the two remaining air pilots, Beck and Foulois, but the War Department was already committed to the establishment of a flying school at College Park, Maryland, not far from Washington.

Brigadier General James Parker, Commander of the Department of Texas, named the Aviation Camp located about five miles south of San Antonio, Texas "Camp Kelly" in honor of 2nd Lt George E. M. Kelly. This act is officially recorded in General Orders 32, Hq Southern Department, Fort Sam Houston, Texas. "Camp Kelly" was later redesignated Kelly Field on 30 July 1917 by General Orders 49, Hq Southern Department, Fort Sam Houston, Texas. Lt Kelly's family still resided in Ireland when notified that Kelly Field was named in his honor. Mrs. May Bell-Kingsley of County Tipperary, under date of September 14, 1917, wrote on behalf of the family, the following letter of appreciation to Major General Parker.

> Sir: I wish to offer you in union with my family my deep and grateful sense of the abiding memorial you have lately initiated of my dear nephew, Lt Maurice Kelly's self-sacrificing act at Camp San Antonio. As the widow and mother of soldiers I realize the significance of this noble and soldier-like testimony to a brave man, and I am sure your gallant American Army will appreciate it, and learn that a heroic action is not confined to one age, but is a lesson for all time. Pray accept this very imperfect appreciation of your just and generous action.
>
> I have the honor to be, Sir, your obedient servant,
>
> May Bell-Kingsley

General Parker replied in part as follows:

> We were all very fond of Lieutenant Kelly. I was present in the Camp at San Antonio when he was killed and attended his funeral. He was buried in the picturesque little national cemetery reserved for officers and men of the United States Army on the outskirts of San Antonio in the part reserved for officers. He was one of the first heroes of our military aviation service who lost their lives in the service of their country. He lost it in a heroic way and his memory is cherished among us. As commander of the Department of Texas, I was very glad to have the opportunity of naming this great aviation field of twelve thousand men, the largest I think in the United States, after Lieutenant Kelly.

The story of the plane in which Lt Kelly met his death is also very interesting. It was a Curtiss D Pusher, Type IV, Military, and the second plane purchased by the Army. The New York Times, October 11, 1953, printed the story of this plane told in a letter by the late General H. H. Arnold. It accounts crashes of Lt Walker, Lt Beck, Lt Kelly and several others, and the repeated rebuilding of the plane.

RECENT PAST COMMANDERS

Reading from left to right, top to bottom: Col Delmar H. Dunton, 12 Jan 1942 to 8 June 1942; Brig Gen Paul C. Wilkins, 8 June 1942 to 9 Jan 1944; Brig Gen Arthur W. Vanaman, 10 Jan 1944 to 21 May 1944; Col Thomas H. Chapman, 22 May 1944 to 2 July 1944; Brig Gen Morris Berman, 3 Jul 1944 to 18 Nov 1944; Col John A. Laird, Jr. 19 Nov 1944 to 10 April 1945; Brig Gen G. H. Beverley, 10 Apr 1945 to 14 May 1947; Col Lewis A. Dayton, 14 May 1945 to 3 Aug 1947; Brig Gen Robert K. Taylor, 3 Aug 1947 to 6 Jan 1948; Maj Gen James S. Stowell, 6 Jan 1948 to 16 Oct 1948; Maj Gen Clements McMullen, 22 Oct 1948 to 1 Mar 1954; Maj Gen Thetus C. Odom, 1 Mar 1954 to 3 Jan 1959 and Maj Gen Lewis L. Mundell, 3 Jan 1959 to 19 Aug 1960.

BASE SCENES

Building 1676

SAAMA Headquarters

2851st Air Base Wing Headquarters

Building 1650

1. Interior view—Hangar 375
2. Street view in the Supply area
3. Finance Office
4. The oldest SAAMA building, built and used as a saloon during the early Fort Sam Houston era, is located at Kannex
5. Air Terminal activity

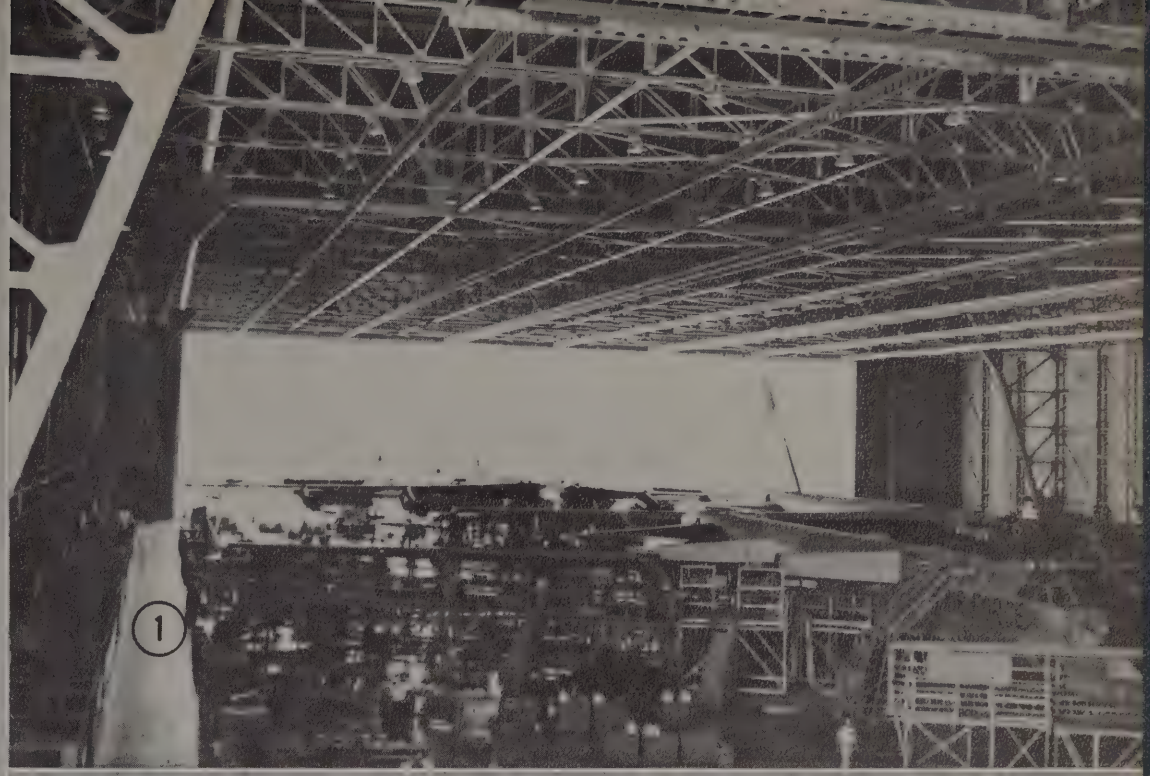

DEPOT SUPPLY
KELLY N.C.O. MESS
KELLY AIR FORCE BASE TEX.
OPERATIONS

BOQ Building

Kannex entrance

Materiel Management Building in East Kelly

Base Library

Above, right: Airmen's Barracks—
"The Palace"

Industrial Kelly maintenance hangar

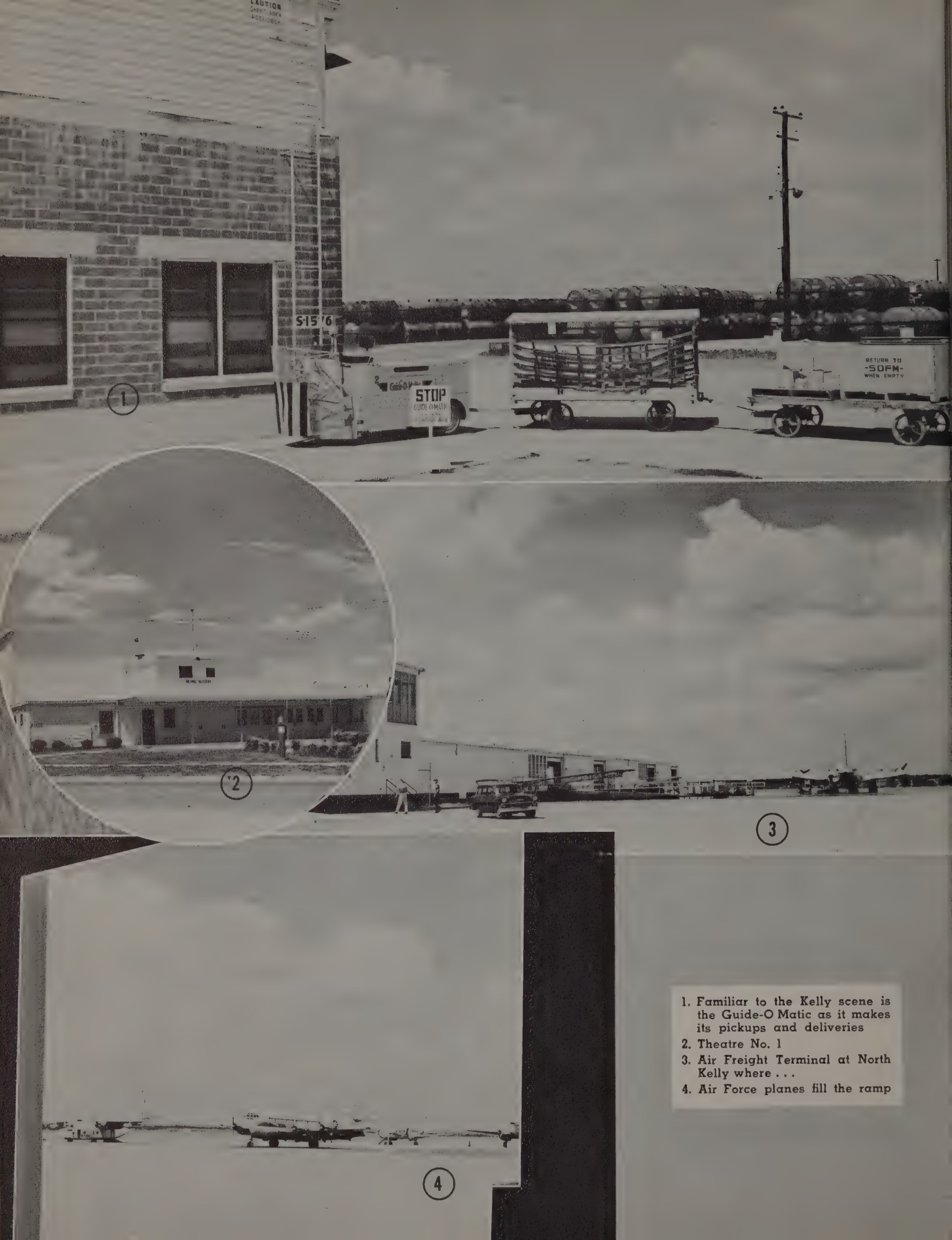

1. Familiar to the Kelly scene is the Guide-O Matic as it makes its pickups and deliveries
2. Theatre No. 1
3. Air Freight Terminal at North Kelly where . . .
4. Air Force planes fill the ramp

SAAMA HEADQUARTERS

Staff Judge Advocates discuss a case

Making it legal

Inspector General's conference

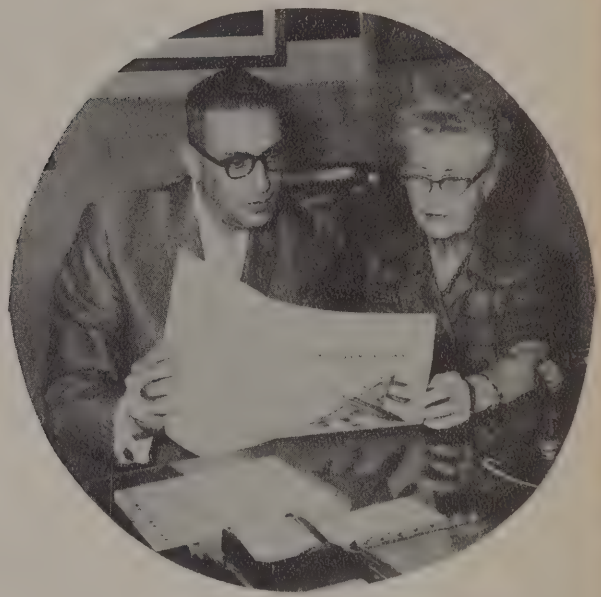

Chief of Information Office and secretary view latest publication

Proofreading the "Flying Times"

Historical Section programming

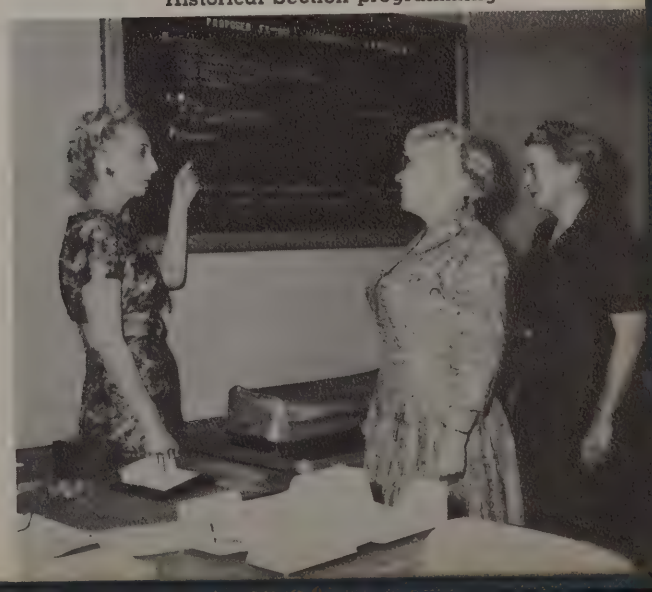

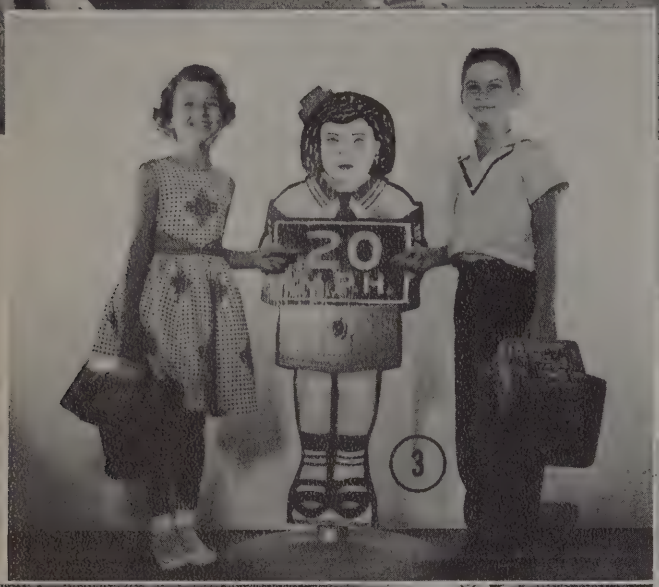

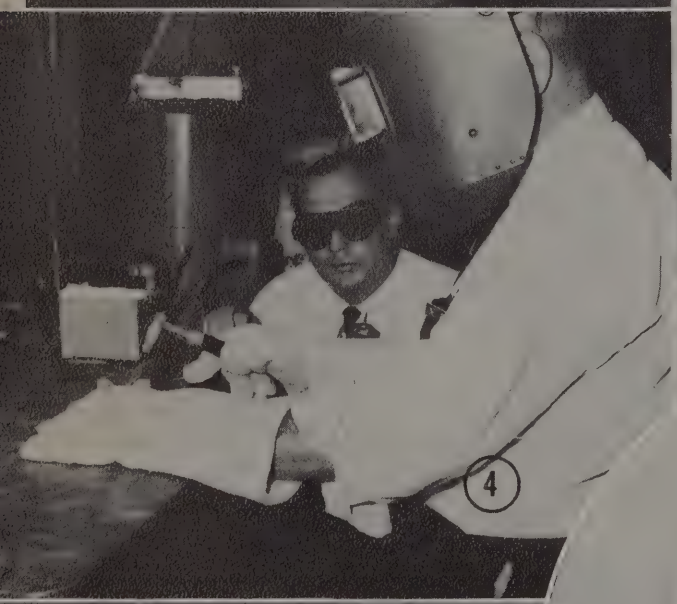

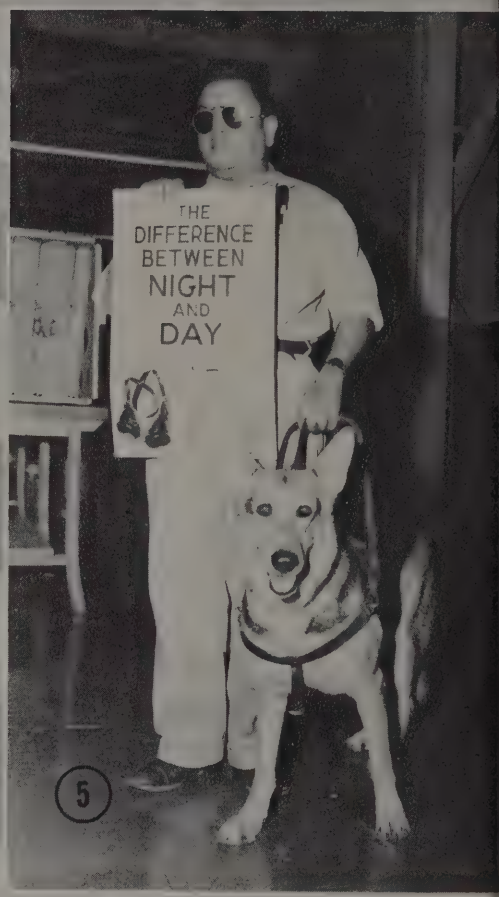

1. Safety conference
2. "Sorry, girls, no stilettos!"
3. Safety Sally says "Take time to save a life — it may be yours!"
4. Ground safety inspector checks heli-arc procedure
5. Effective propaganda
6. "Read these and you'll learn something"
7. From Civil Engineering Refrigeration and Air Conditioning Unit
8. Ground safety men check venting of B-52 fuel cells

Base Chapel

B-52 on the line

The Officers' Club

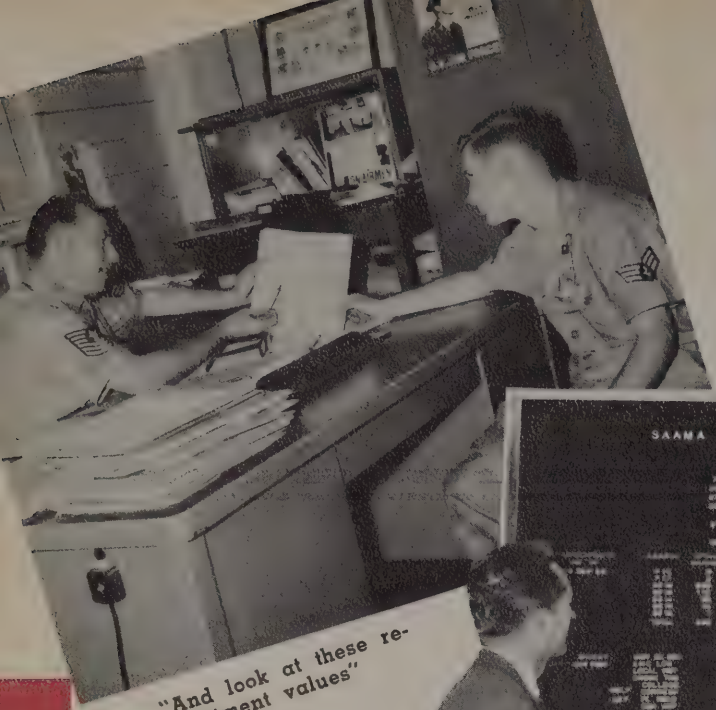

"And look at these reenlistment values"

Studying the civilian personnel records

Certainly an impressive report

Family Services Center aides

Planning the payoff!

Administrative Services

Photo services chief ready for action

Setting up for copy job

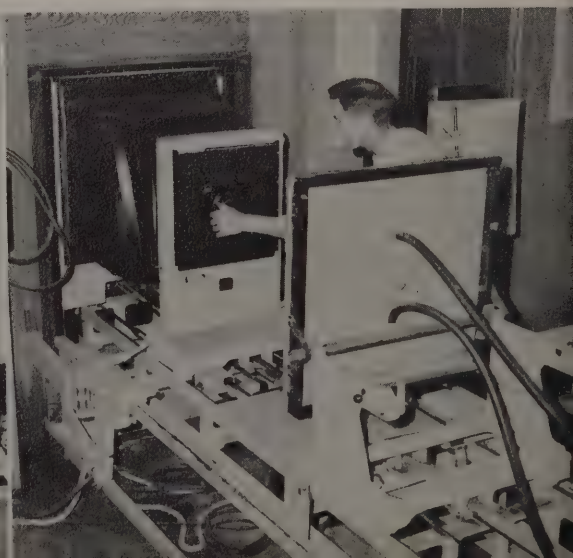

Kelly Management Club meeting with Mr. Firestone as principal speaker.

Procurement and Production personnel discuss prices on B-58 contract

Time out for negotiation!

Special Weapons chiefs' conference

Brig Gen John W. White, Ass't for Special Weapons, and Commander, 3079th Wing Hq AMC, and Lt Col William E. Wood CO 19th LSS with Col John G. Duffey, Director of Special Weapons (Center)

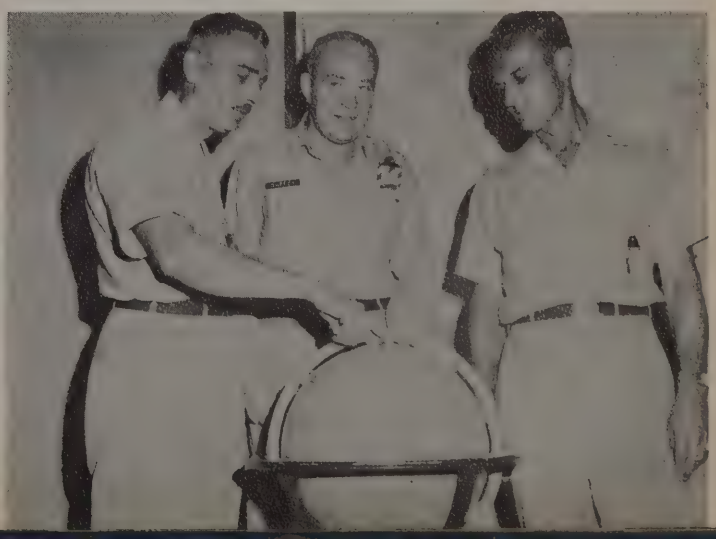

MAINTENANCE

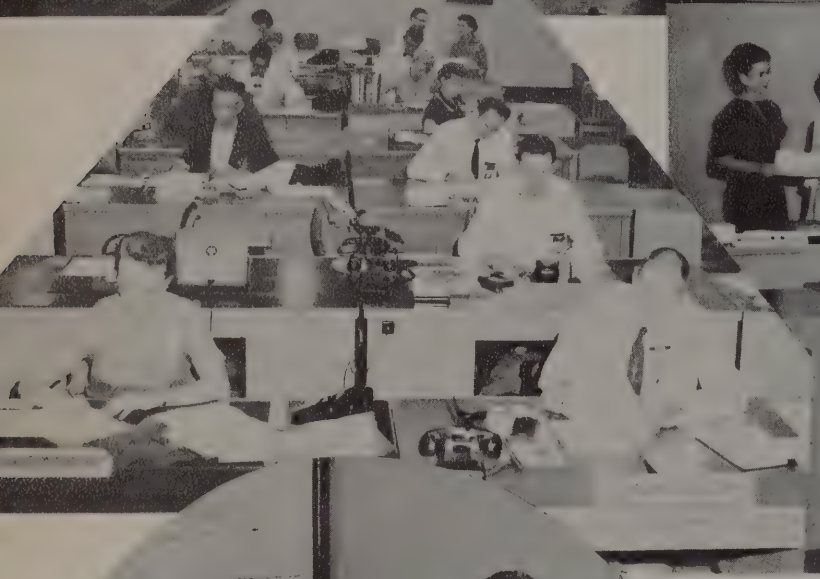

Administrative planning in Maintenance Programs and Resources

Maintenance Field Liaison Office

Emergency Operations Center — discussion in progress on aircraft maintenance compression plan

Plans and Management Analysis Branch

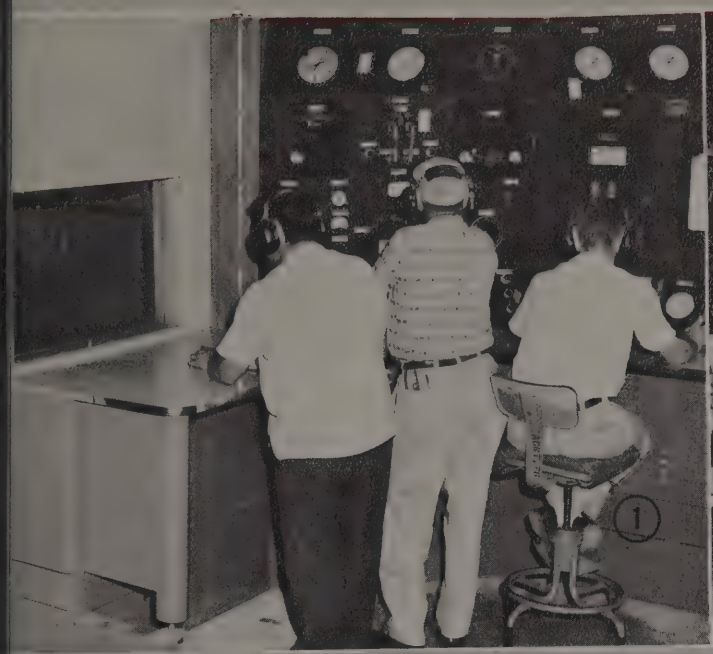

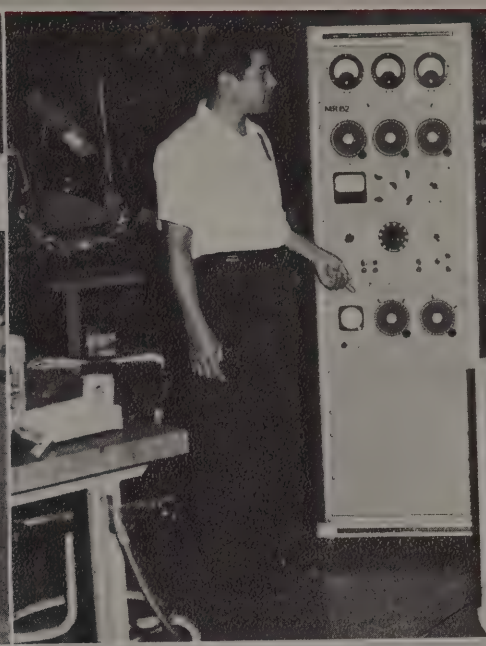

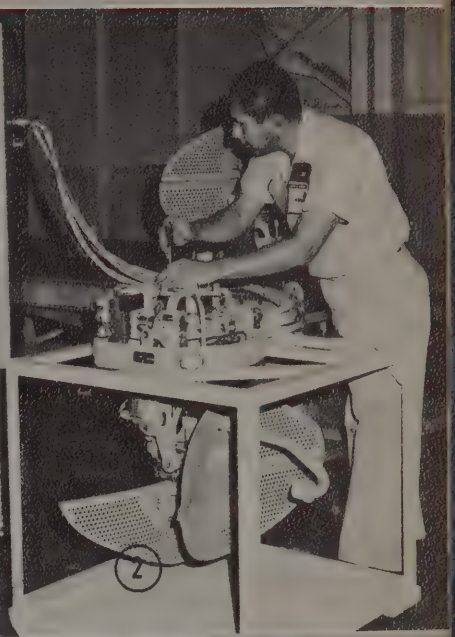

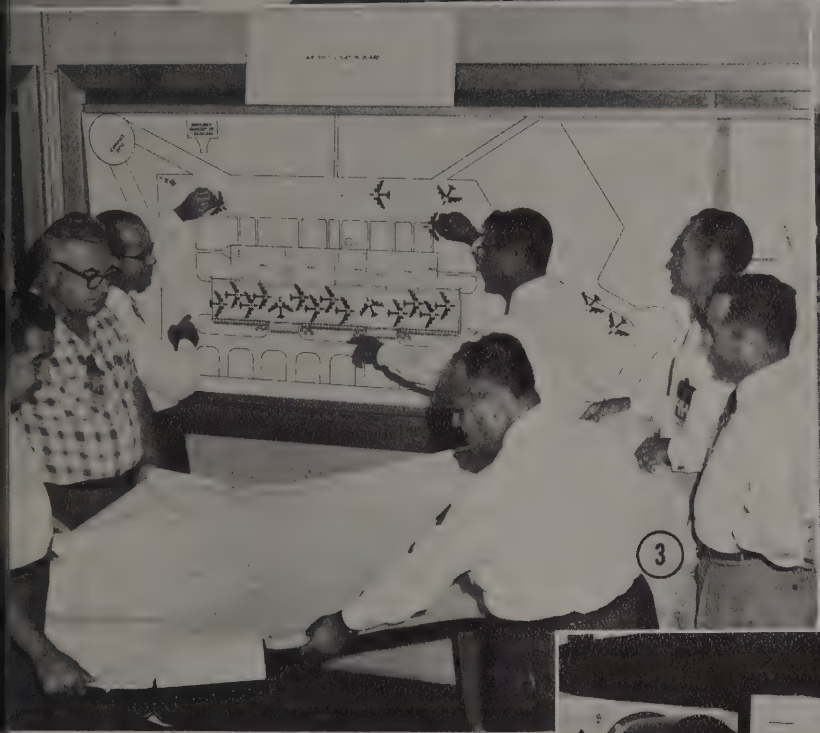

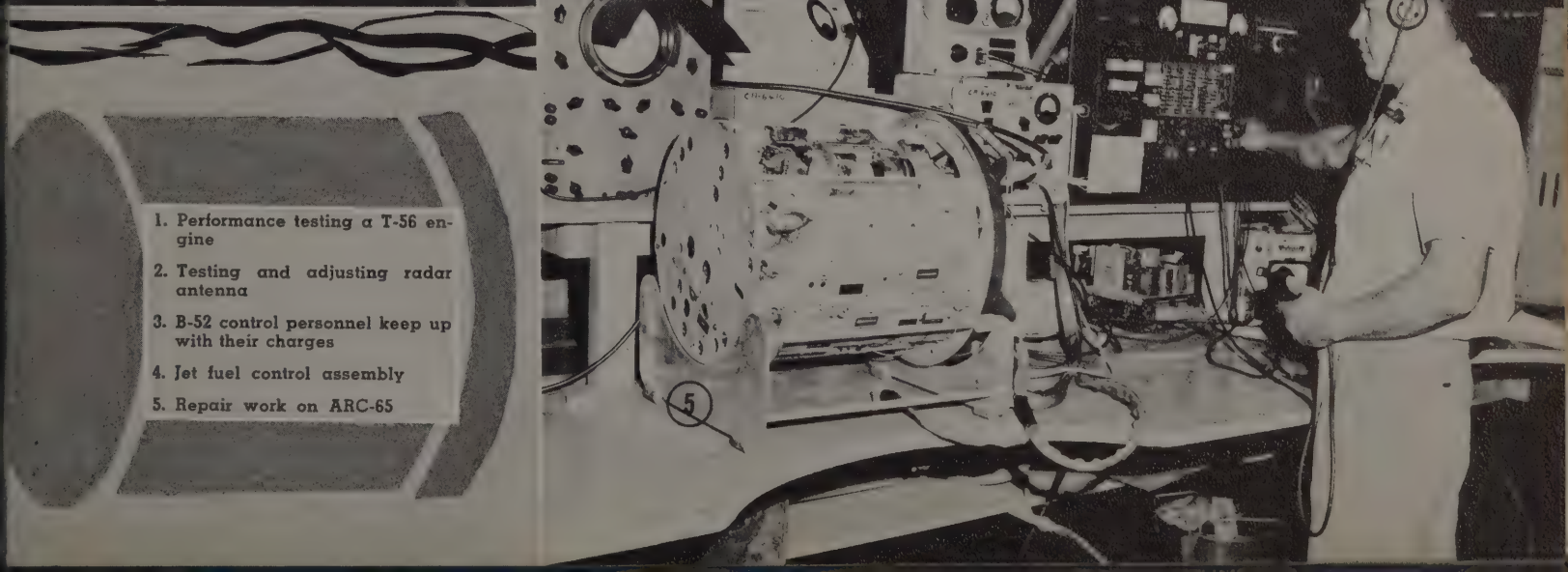

1. Performance testing a T-56 engine
2. Testing and adjusting radar antenna
3. B-52 control personnel keep up with their charges
4. Jet fuel control assembly
5. Repair work on ARC-65

Air shipment of supplies — a big business at Kelly AFB.

B-52 crew after successful test flight.

Maintenance — from the ground up!

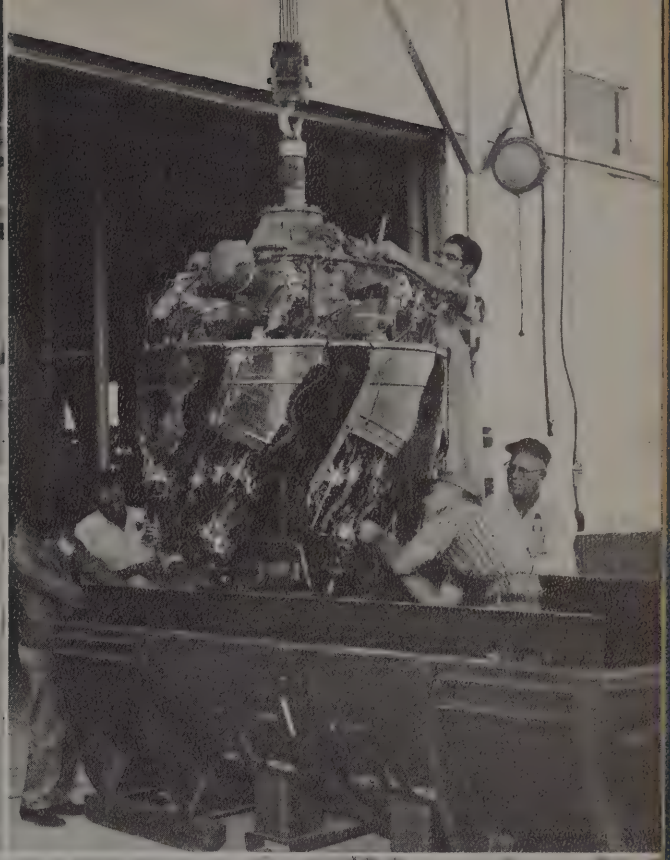

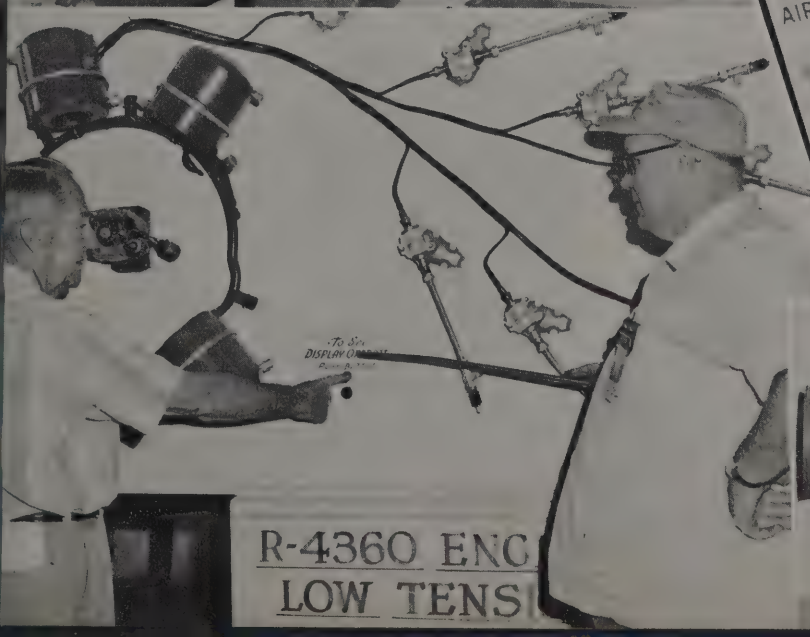

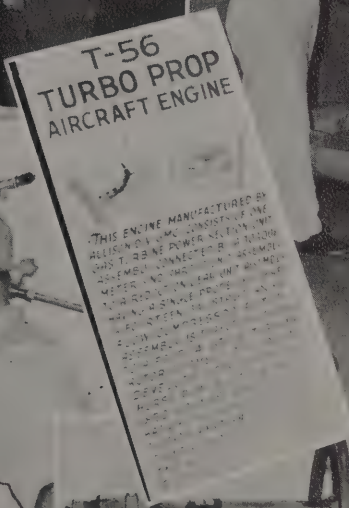

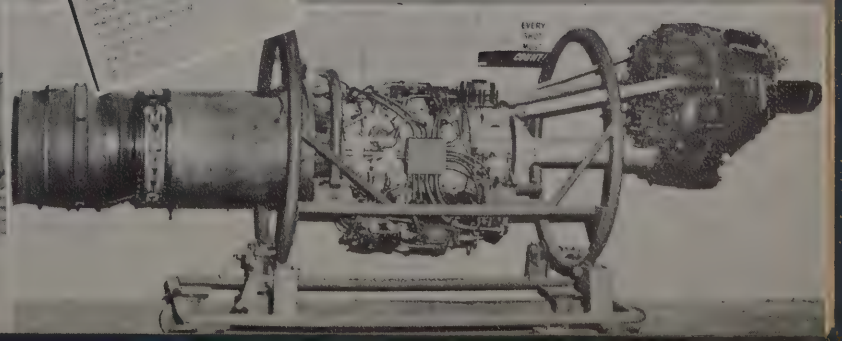

R-4360 ENG
LOW TENS

On the apron

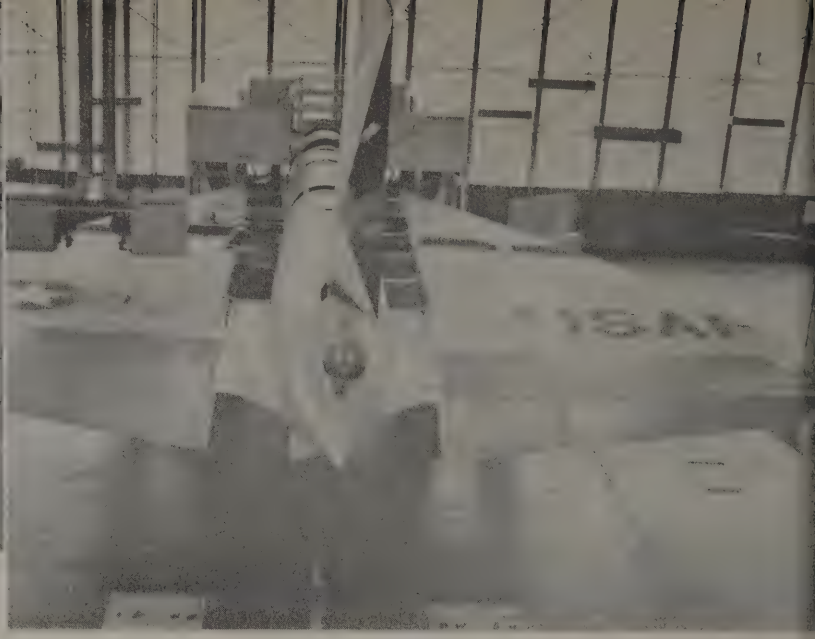

B-58 at rest

Oxygen crew refuels F-102

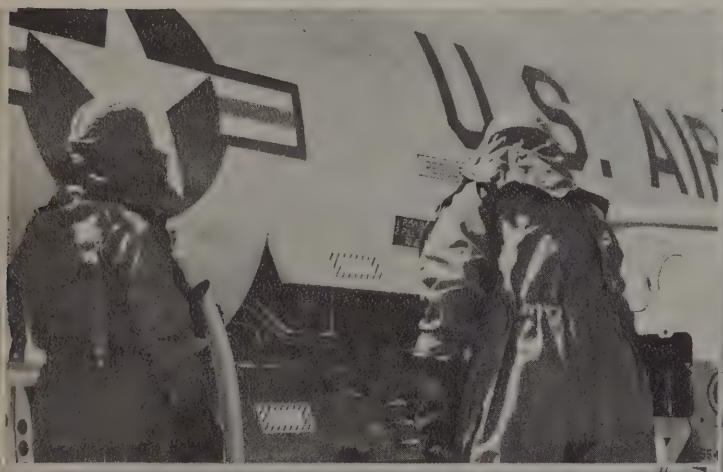

Millwright crew skidding machinery

Fuel tank purging

Running engine via portable test stand

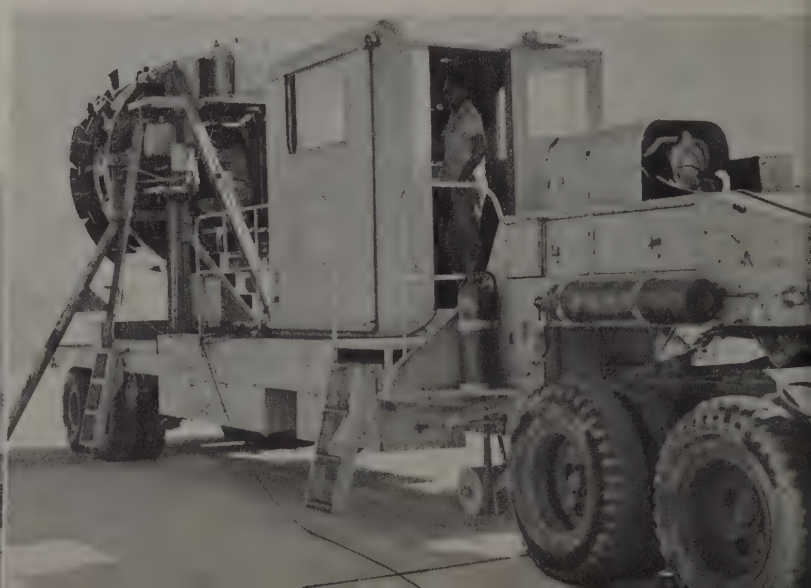

C-97 undergoes engine change

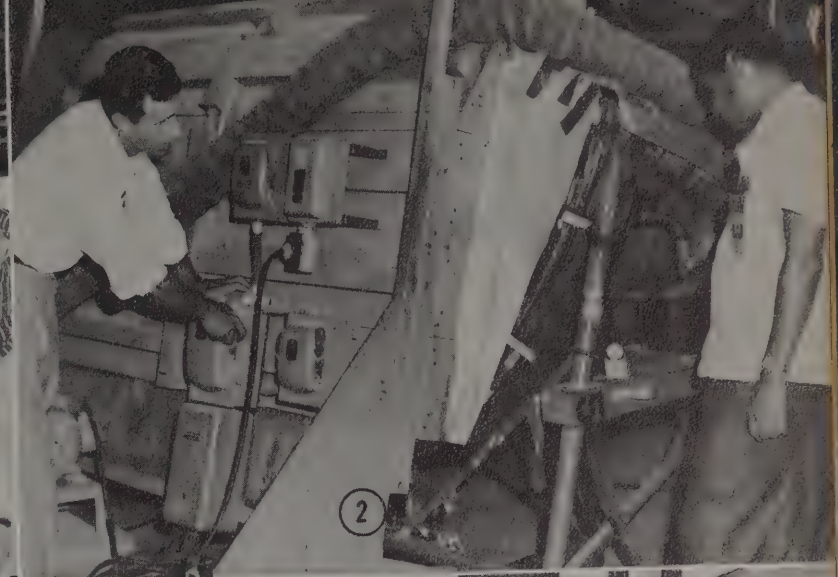

1. B-58 electrical system school studies engine system
2. Infra-red oven heats things up
3. T-56 turbo prop air valve test stand
4. Shipping area ready for business
5. Valve seat grinding line
6. Speed cleaning parts
7. Maintenance train services (Central Kelly)

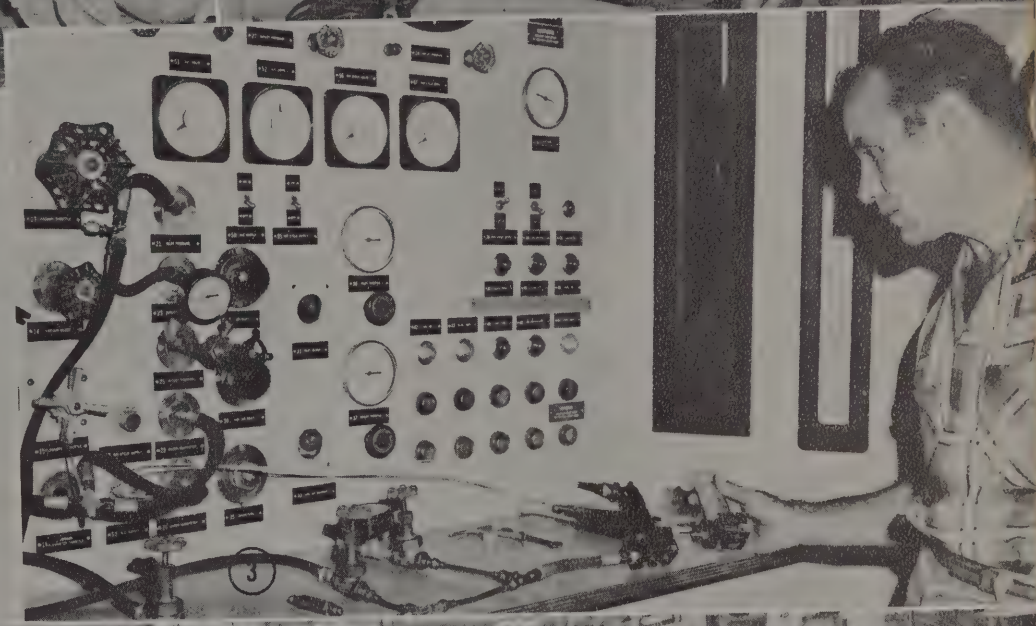

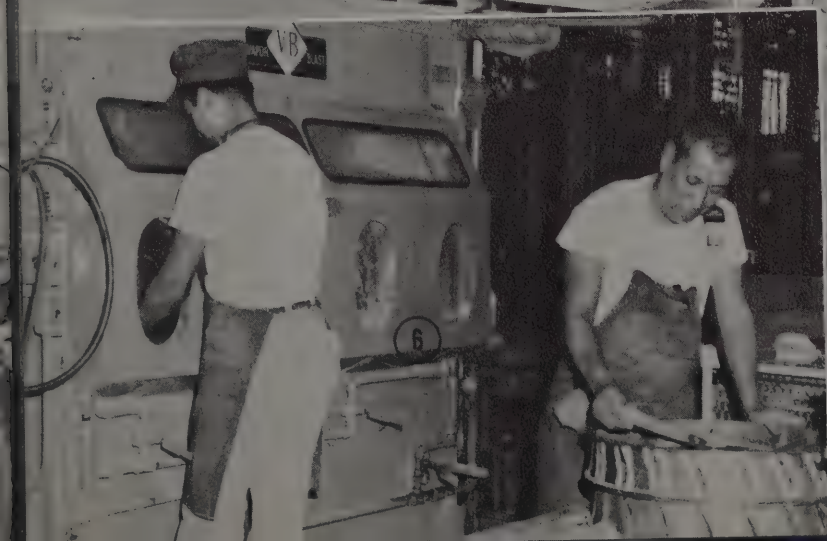

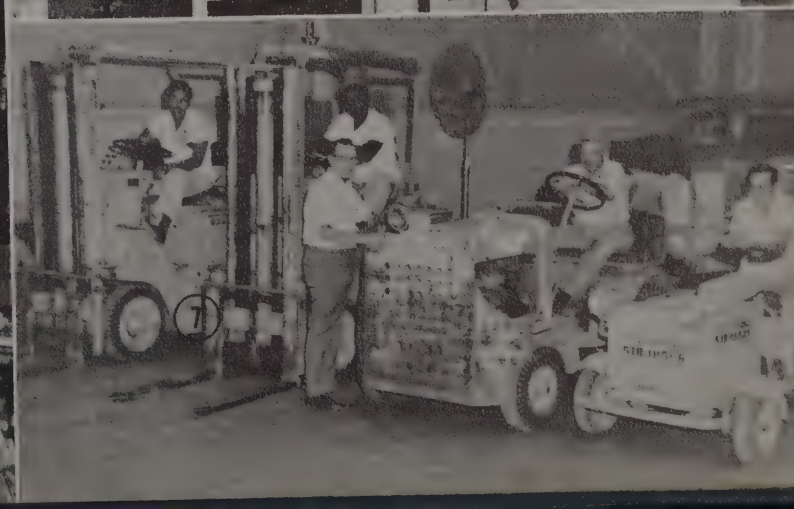

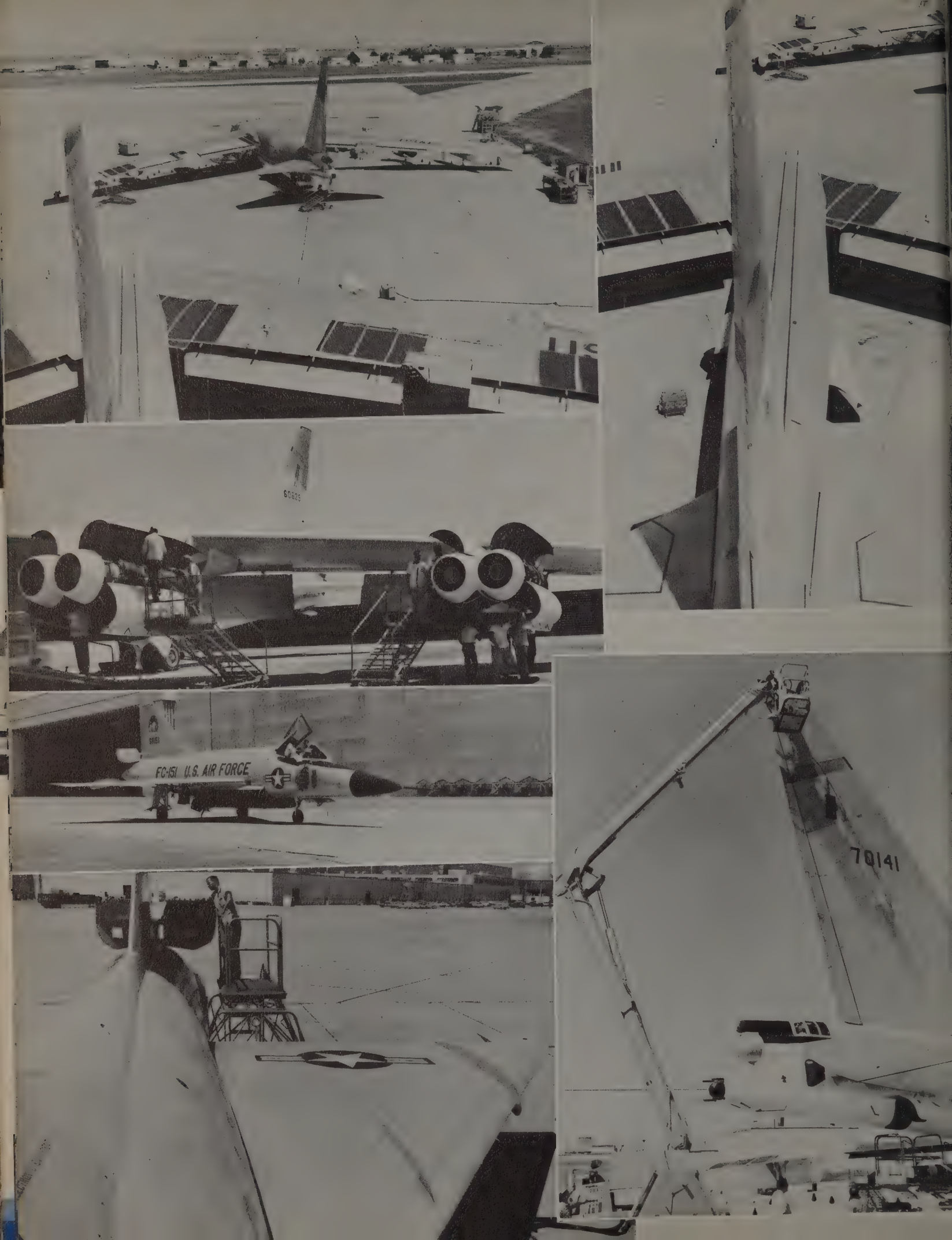
60625
FC-151 U.S. AIR FORCE
70141

Night crew gives a B-52 the treatment

"Production schedule to meet on this B-52"

Looking down the overhaul line

When it's a B-52, you sweep!

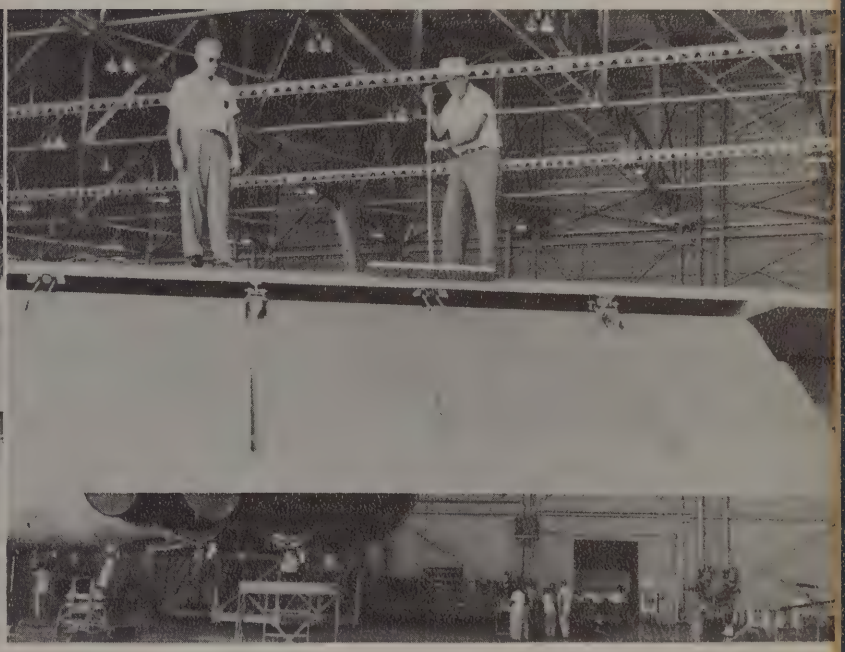

Line crew starts T-33

B-52 gets its engines trimmed

U.S. AIR FORCE
U.S. AIR FORCE
T-34
TURBO PROP
AIRCRAFT ENGINE

Radome Repair Shop

This thermopedic bed was produced for Brooks Hospital

Flight crew prepares for inspection flight

Testing the tensile strength of rod end bearing

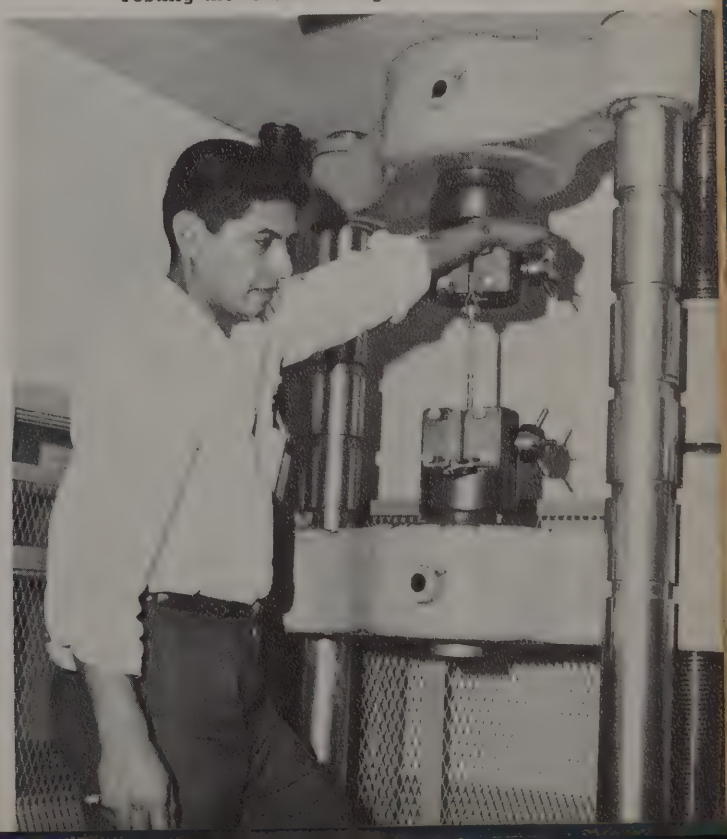

High count calibration

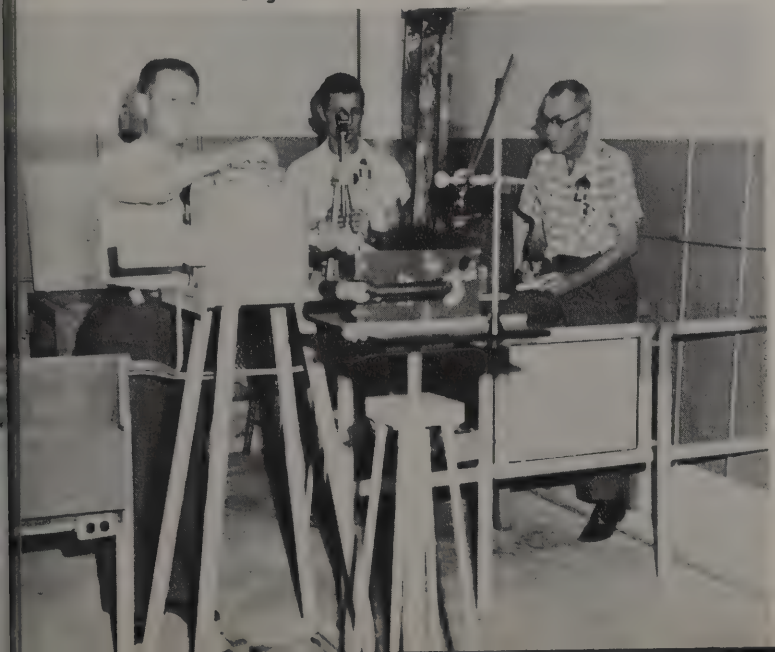

SUPPLY AND TRANSPORTATION

Main entrance to the San Antonio Air Force Station, known affectionately as "Kannex."

New and better ideas to develop the Directorate's mission are a testimonial that SAAMA's personnel work and think.

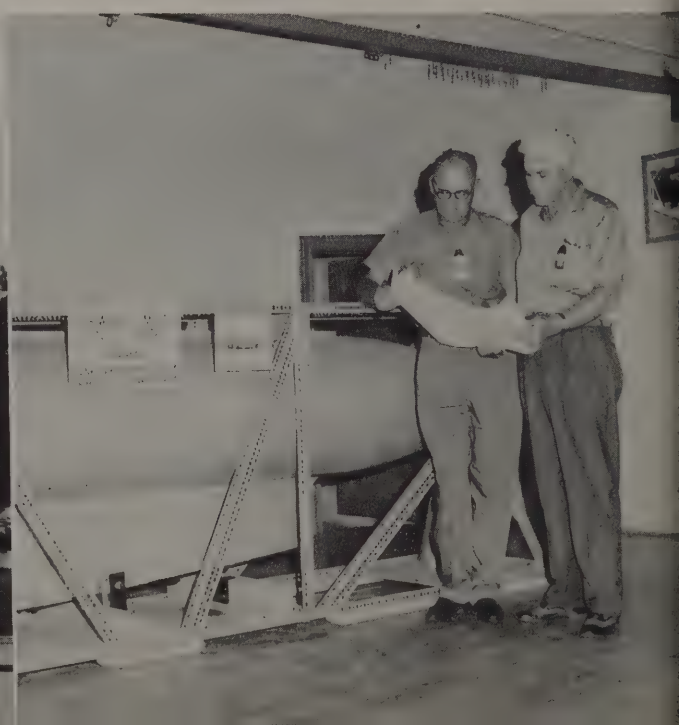

1. Full scale model aids planners to set up warehouse facilities.
2. Many hours of hard work prepare the way for letting the bids on surplus property
3. "Here's the plan to enable Kannex to do its job better!"

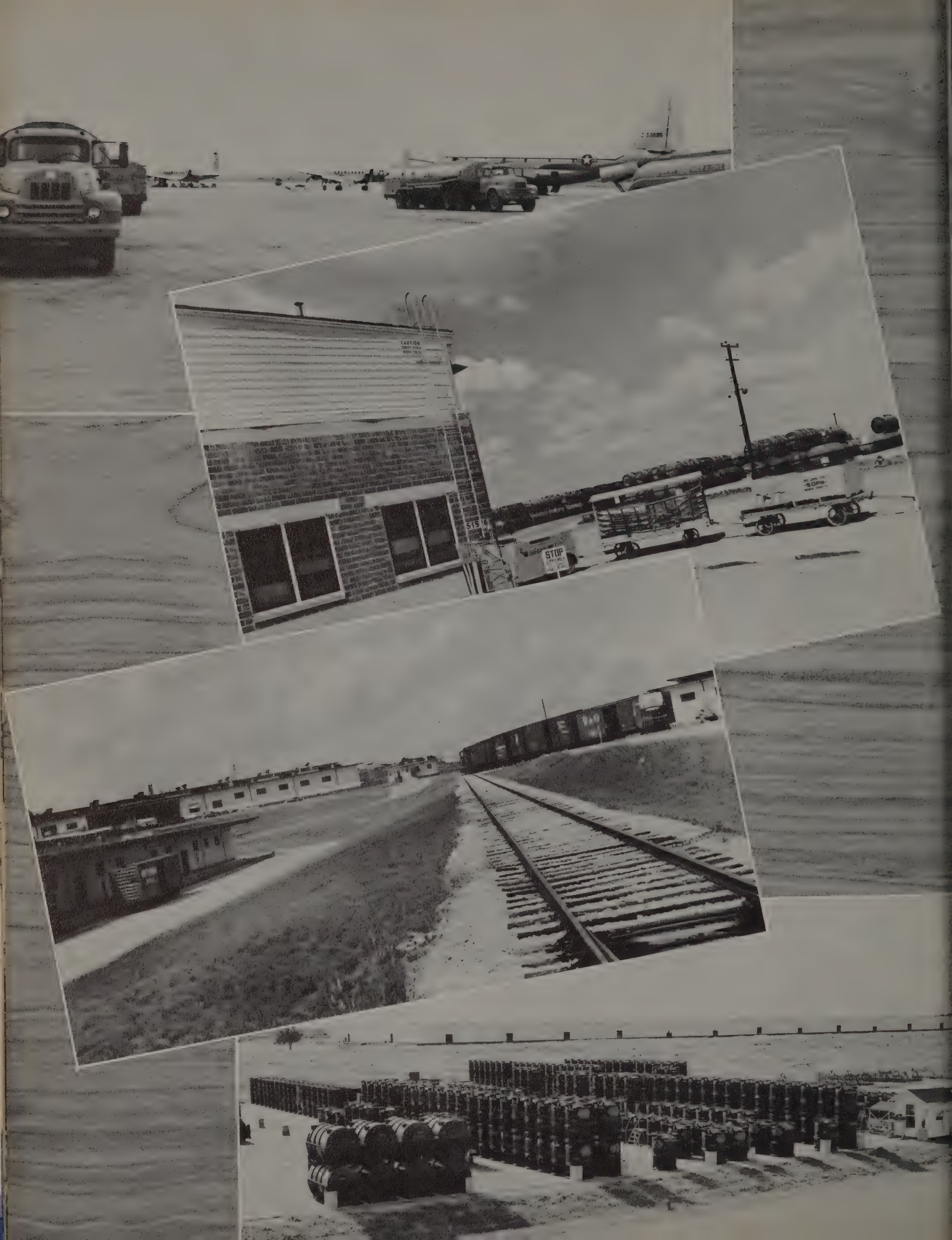
STOP

Overhead conveyor arcade

Merchandising in auto parts

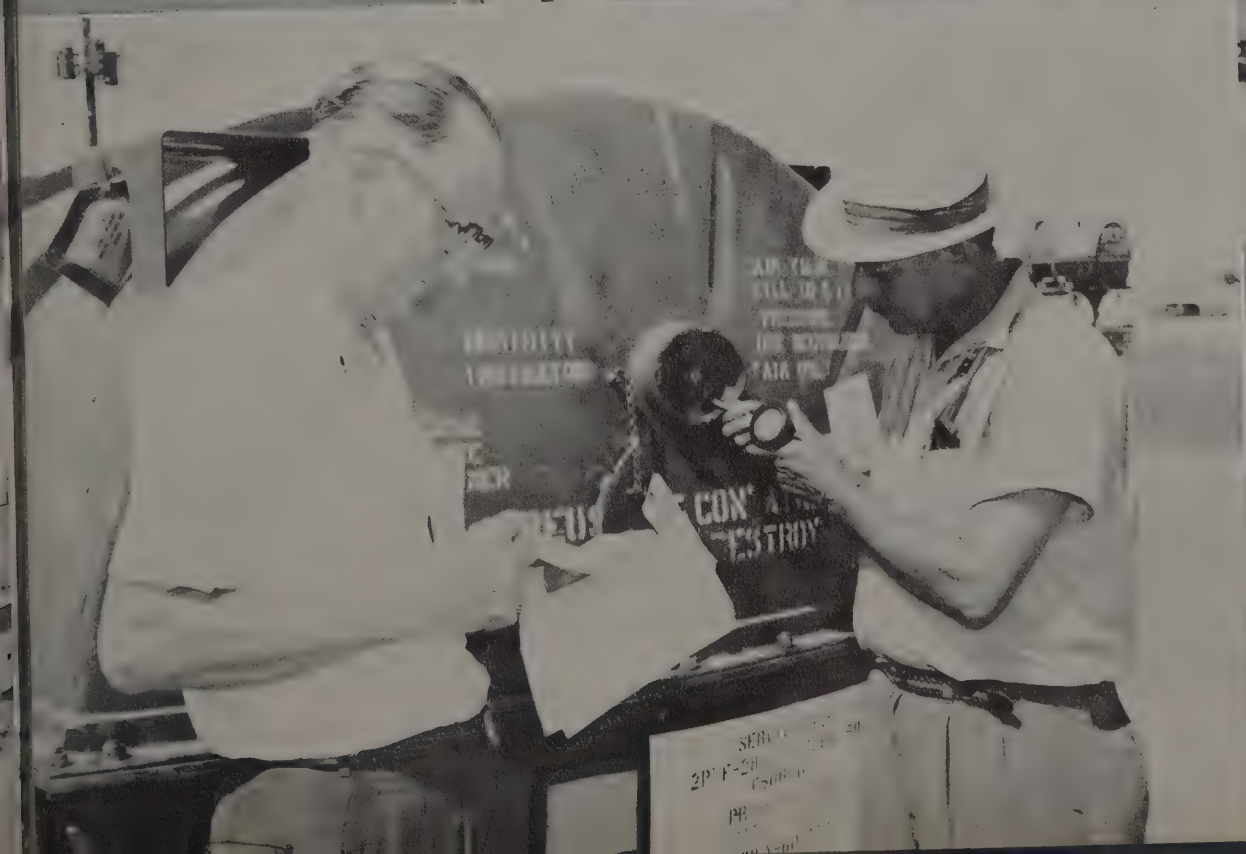

One more inspection and this engine's ready for shipment!

Fuels servicing

Surface traffic plus the tow conveyor system keep materials moving

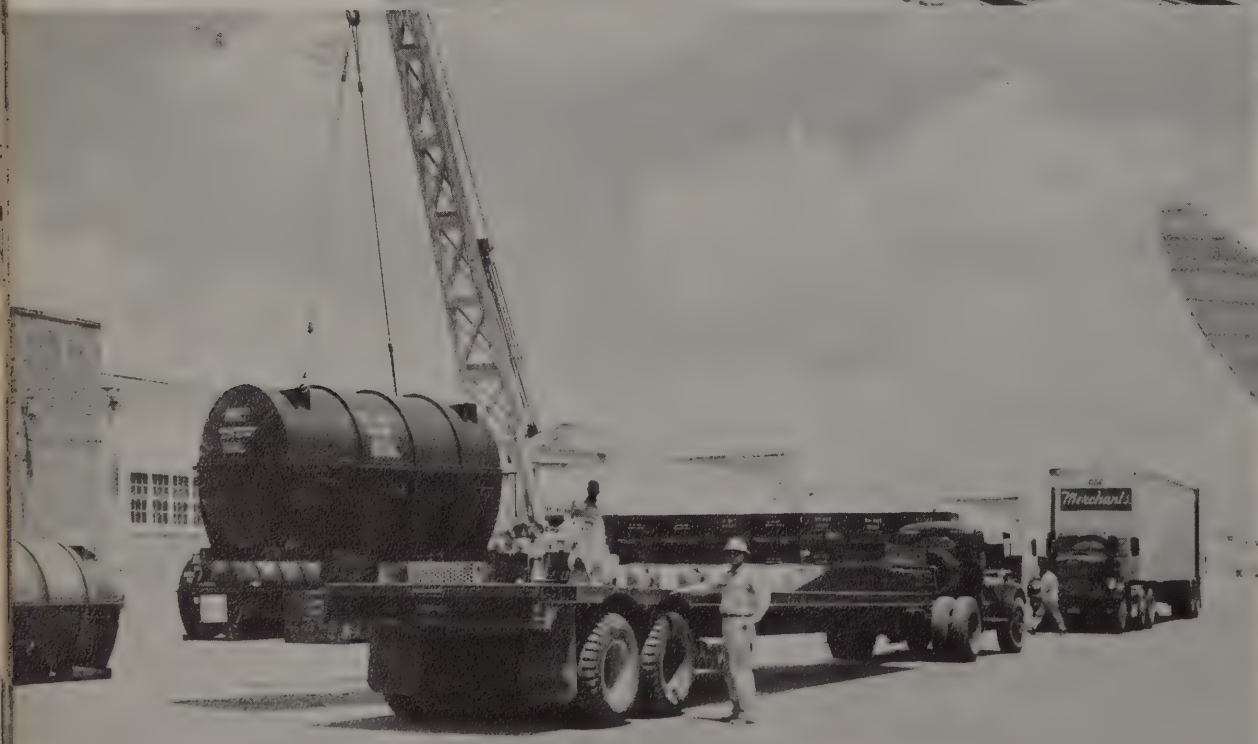

Supply and Transportation—a working team

MATERIEL MANAGEMENT

Staff meeting with the Deputy Director

Planning committee at work

"Air Frames" conference

"Let's go over this again, please!"

1. Absolute destruction of classified material is a must!
2. Good production management requires thorough knowledge at all times
3. Computing an airborne alert—into facts and figures
4. Engineering study of project blueprints
5. The far-reaching effects of logistics support

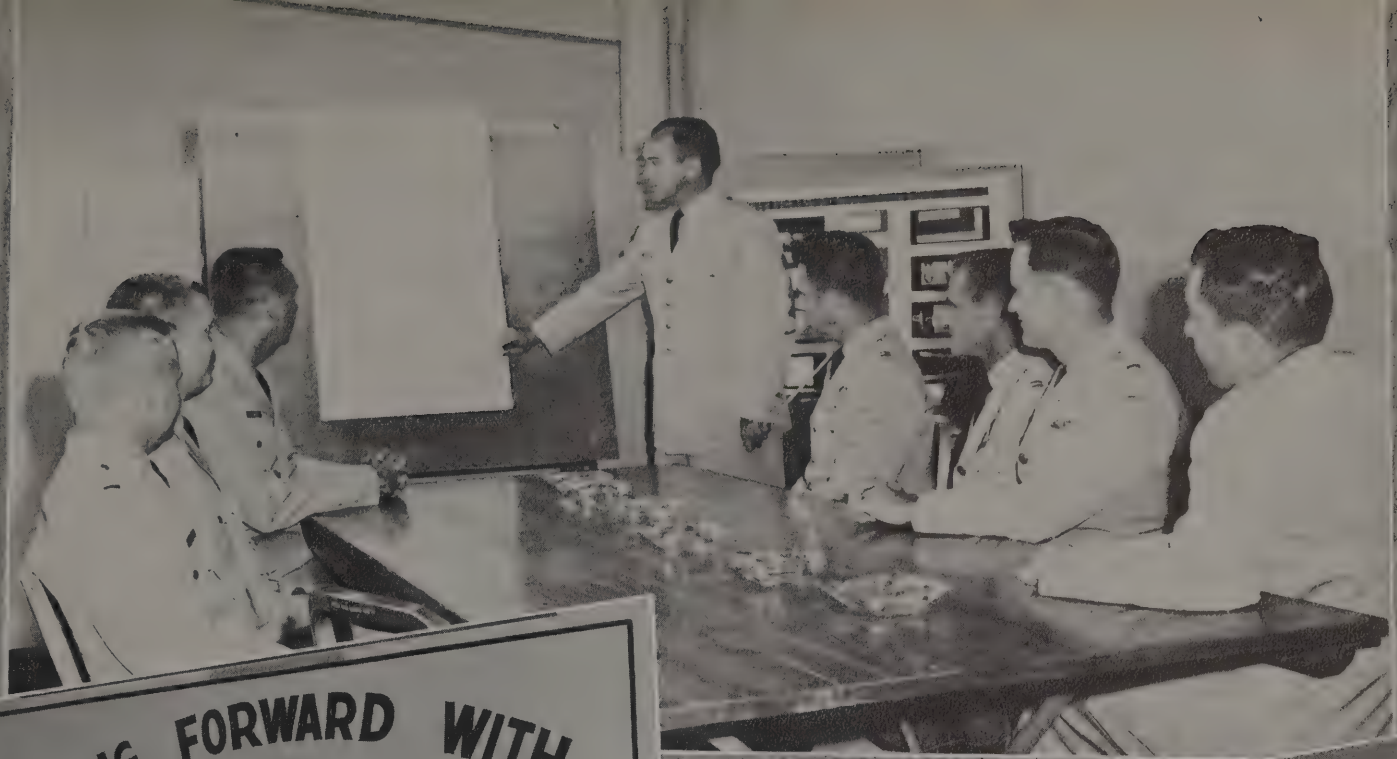

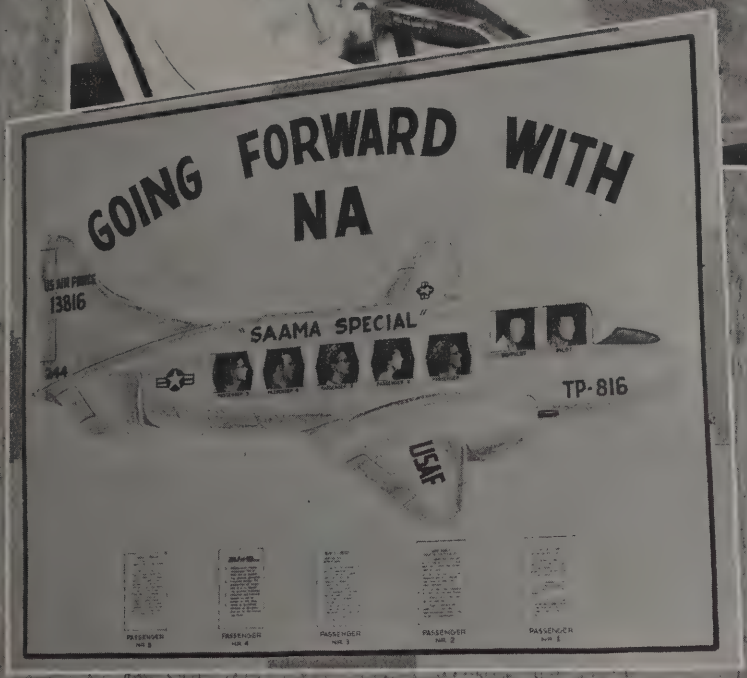
GOING FORWARD WITH NA
13816
"SAAMA SPECIAL"
TP-816
USAF

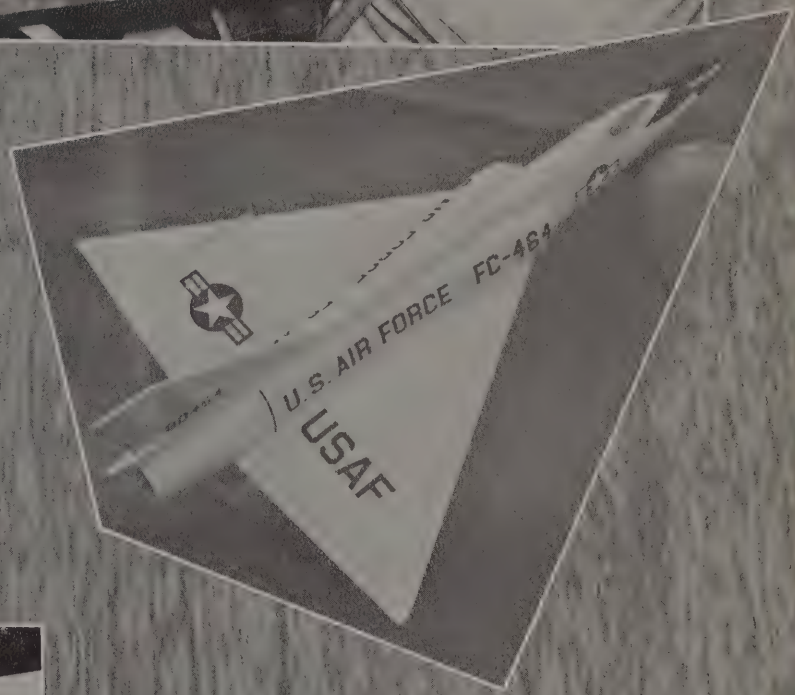
U.S. AIR FORCE
USAF

61230

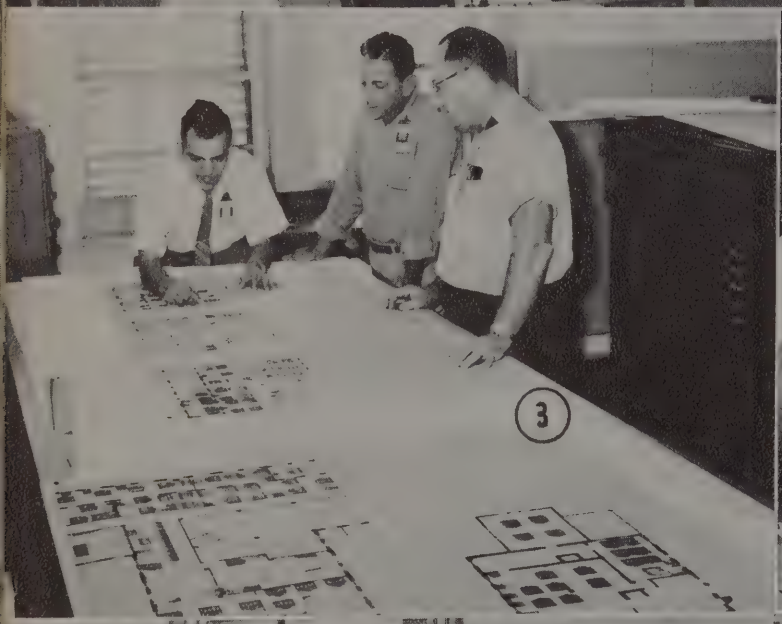

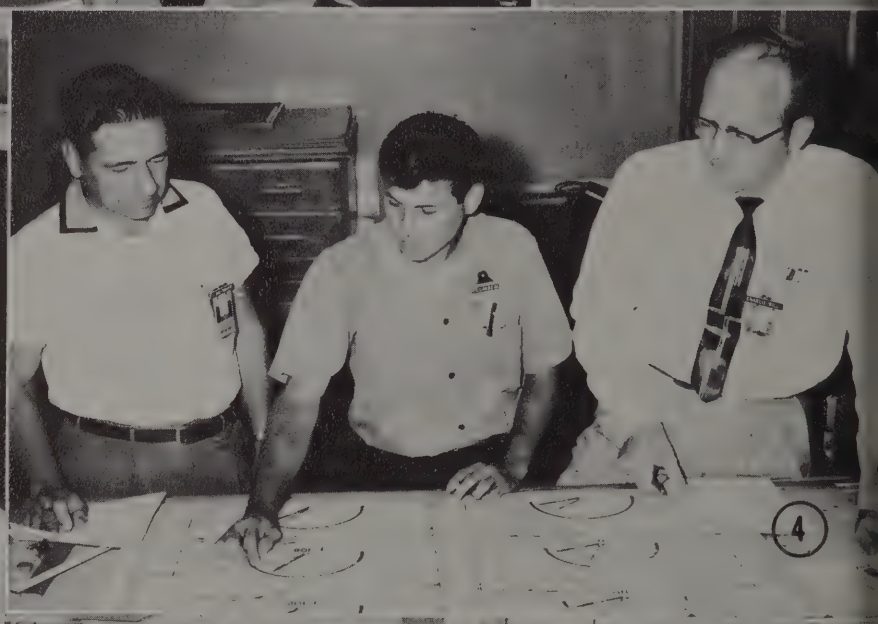

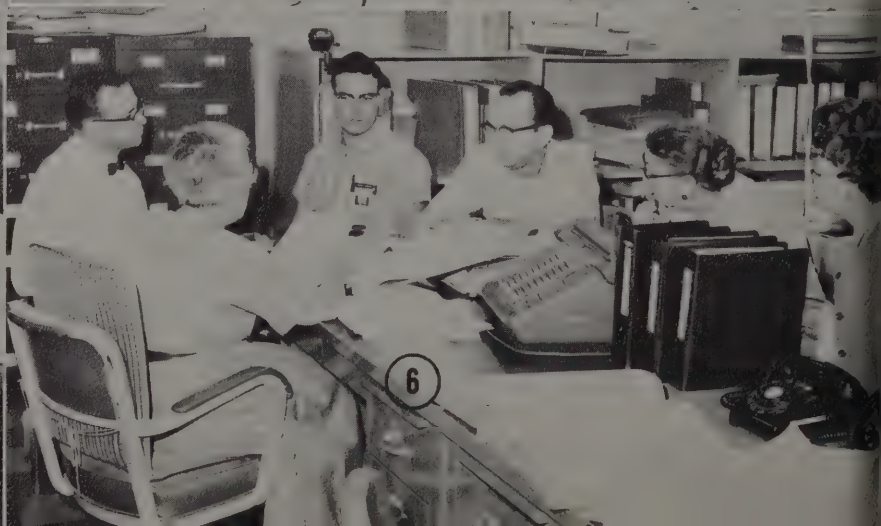

MATERIEL MANAGEMENT AT WORK

1. Service engineering in Electrical/Electronics
2. Reviewing provisional documents
3. Preparing detailed office layouts
4. Chart study aids planning strategy
5. F-102/F-106 weapons system management in staff session
6. This discussion centers on the FY61 Buyers' Guide

Service engineering conference

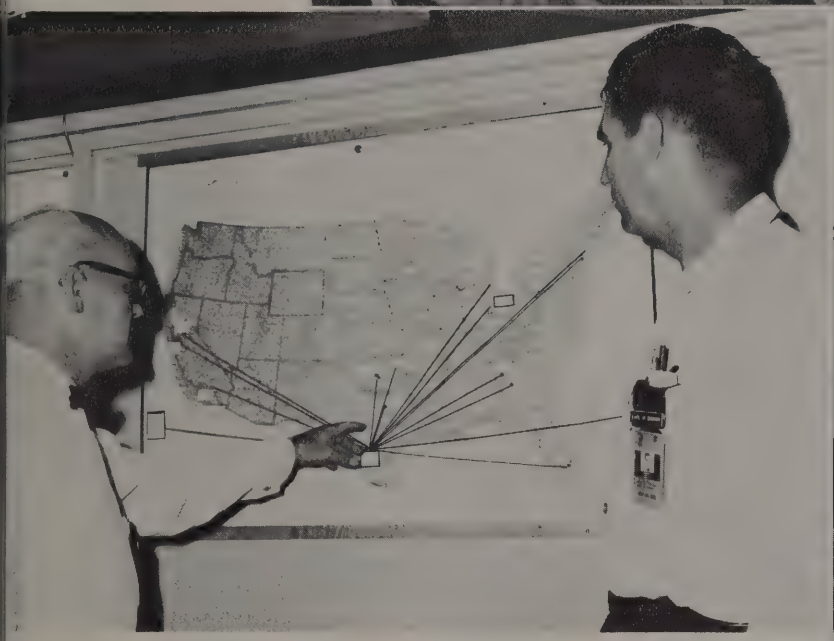

"From Kelly — to all points!"

Direct transmission from Washington

Dial-o-matic copier speeds up paper work

Reading microfilm to determine the facts in materiel performance

COMPTROLLER

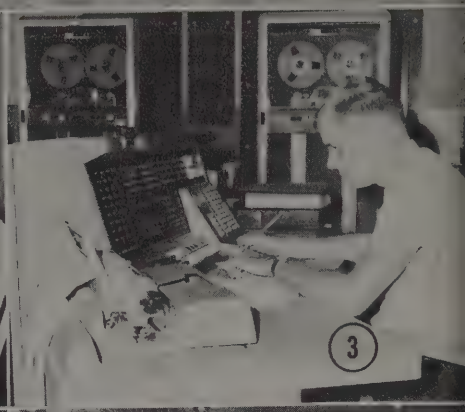

1. Implementary team at work. 2. Budget Division conference. 3. Console operator records the results. 4. Travel pay. 5. "It's not all electronics!" 6. IBM tech specialist checks out the voltage. 7. Budget report in the making. 8. Keeping track of the thousands of contract files. 9. Typical accounting and finance office. 10. Key punch operators discussion. 11. Data Services works on such things as the development of air vehicle configure system. 12. Cashier's cage.

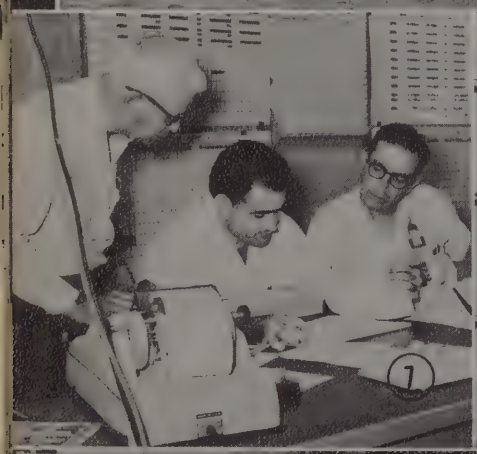

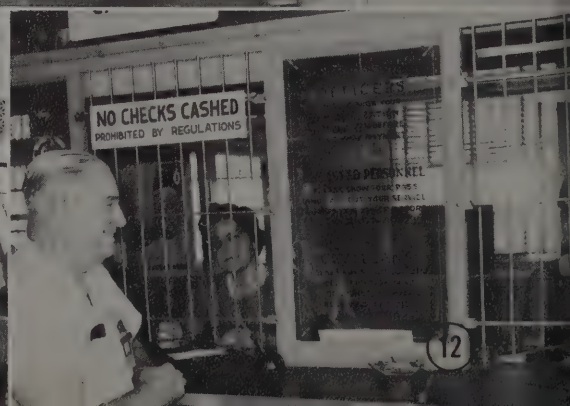

2851ST AIR BASE WING

Daily routine in the Wing Headquarters Orderly Room

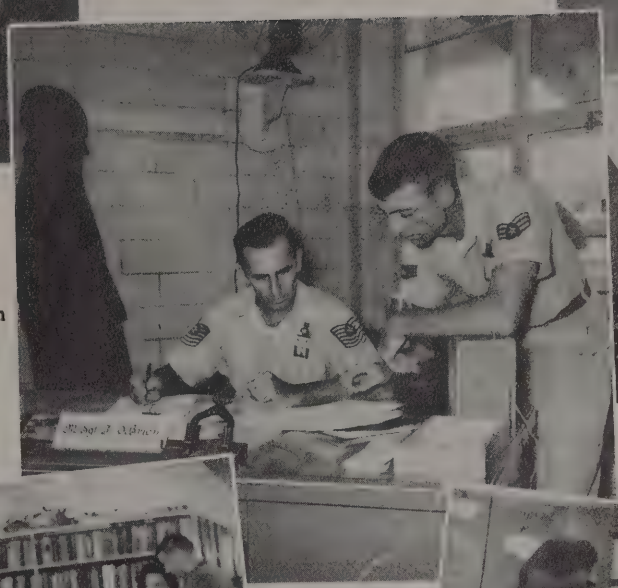

Planning a training program

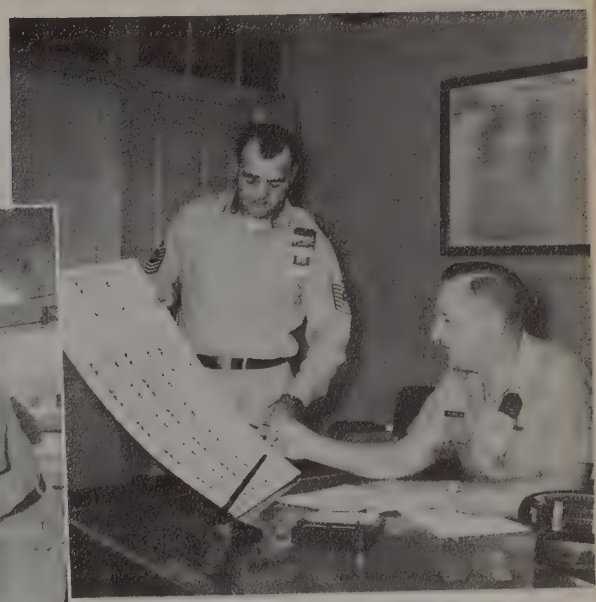

What will be our manpower strength?

A popular base service

Kelly homemakers appreciate the Commissary's attractions

Flight operations keeps only the best for the Kelly pilot

Base Exchange courtesy

Electronics penetrate Kelly's kitchens

1. Pilots file flight clearance in Operations
2. Thorough knowledge of Mexican airstrips is necessary for this area.
3. Plans and Management programming
4. Trying out a new voice writer
5. "Will you join me in reading your Bible?"
6. Fingerprinting new pass applicant for Security
7. Sergeant of the Guard reads orders for the day
8. Checking out the polygraph
9. "No one and I mean no one parks here!"

Special telephone call operators on duty

The Kelly switchboard

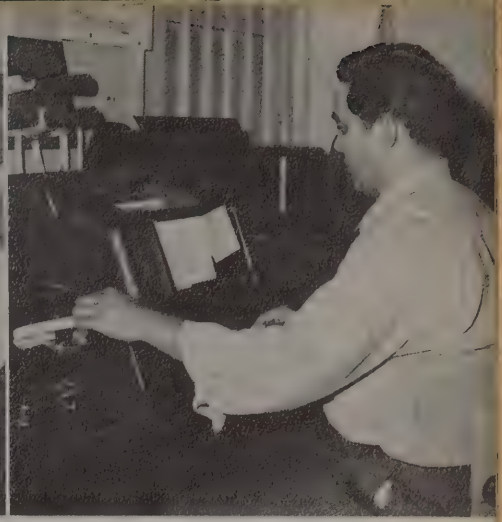

Teletype transmission

Communications Center activity

This is a big Civil Engineering project

Preventive Maintenance at work

Crash trucks and crews advance on T-29 in practice run

Linemen check out a trouble spot

Structural fire crew in ladder drill

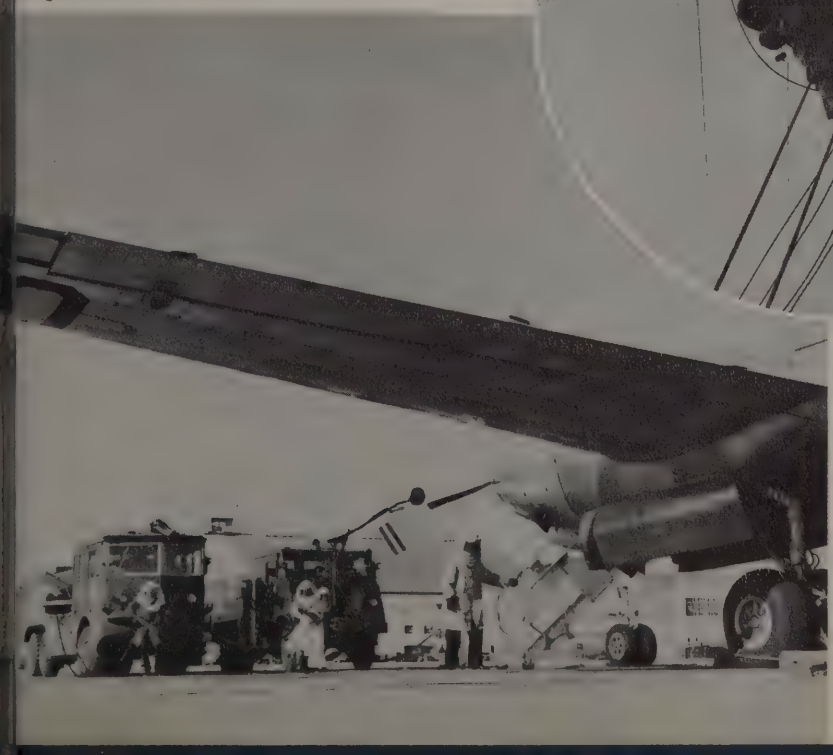

2794TH DISPENSARY

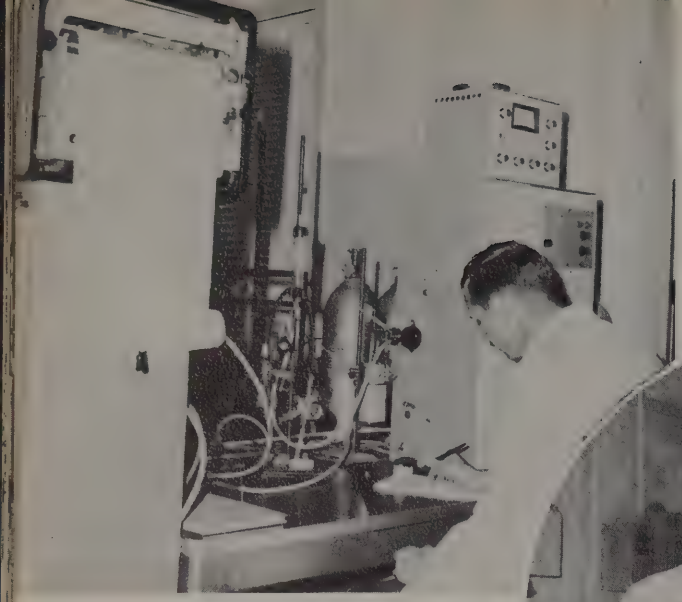

Analyzing industrial solvents

A necessary precaution

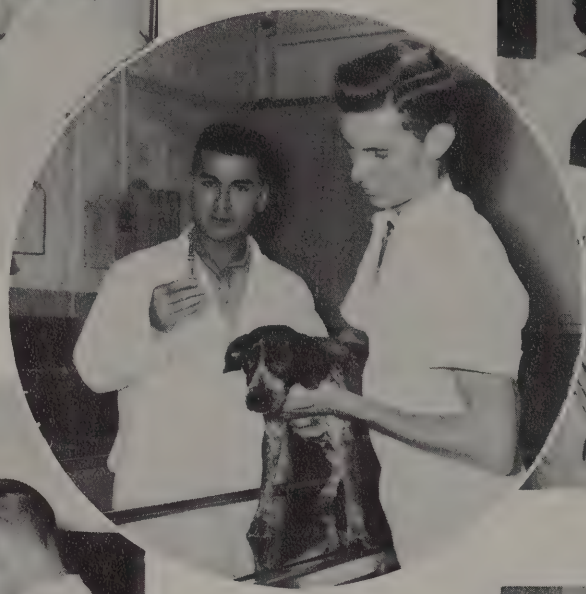

Dental Clinic activity

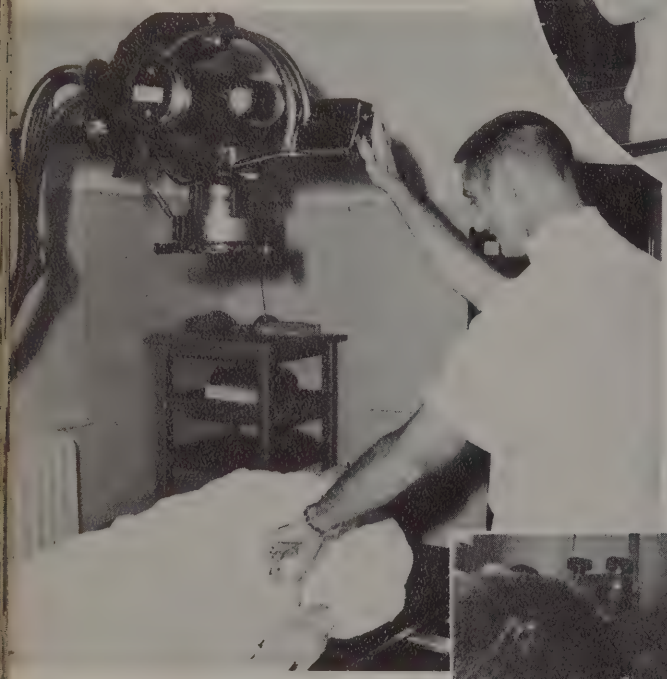

A diagnosis depends on this

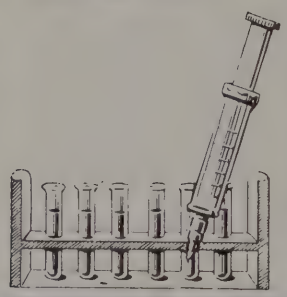

Is this a good test?

"Look straight at my forehead!"

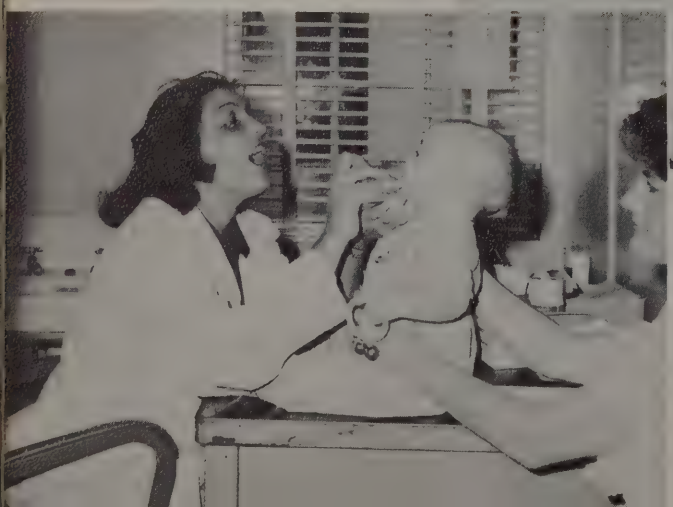

"Ahh-h-hh!"

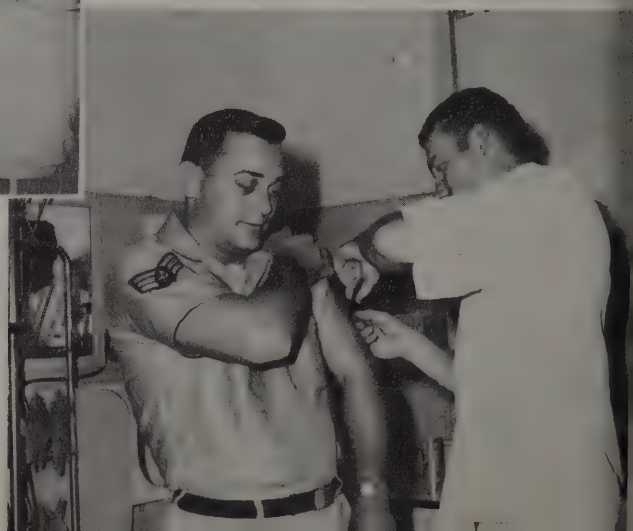

"Well, if it had to be done!"

The Civilian Welfare Committee: Left to right; James E. Morris, Support Activities; David Ramos, Maintenance; Leonard W. Fricke, Misc Statt & Tenants; J. L. Zimmerman, Maintenance; Lynn T. Eppriaht, Support Activities; Louis Cortes, Supply; Embry Reynolds, Misc Staff & Tenants; Arthur W. Lowe, Supply; Dora E. Martin, Office Manager CWFC; Forrest V. Beard, Custodian of Funds; W. B. Byaters, Maintenance; Mary Lawson, Materiel Management. Standing in Back: Alpha W. Anderson, Maintenance; Raymons S. Brumbelow, Materiel Management.

The Athletic Committee: Left to right; Dorothy Morales, Co-chairman Women's Sports; Earl Fikes, Golf; Ella Meek, Bowling; Mary Lawson, Welfare Representative.

Sunday School assembly

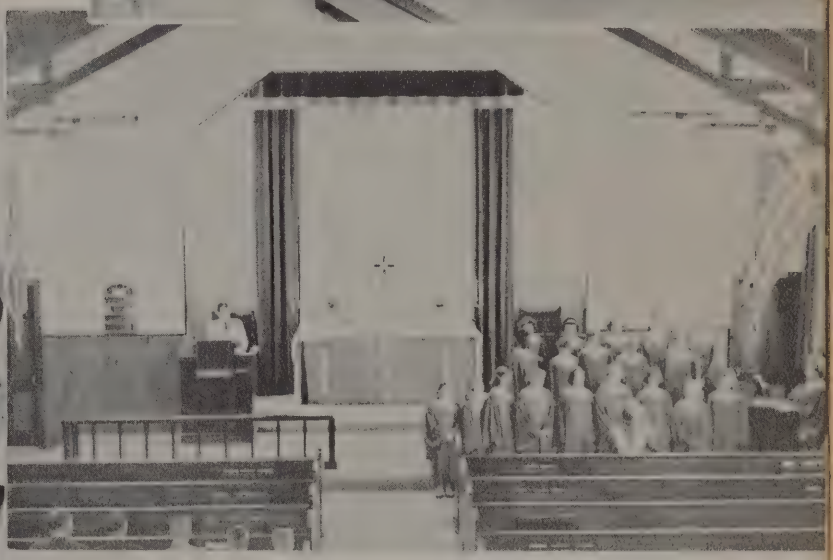

Protestant Services

Catholic Mass

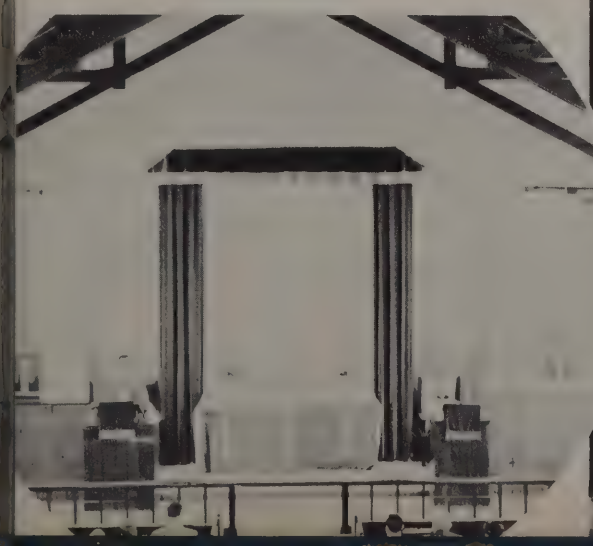

Kelly AFB choir directed by Carl Moran

IT HAPPENED AT KELLY

1. Stock Show activity
2. "Off to Washington—and at the President's invitation
3. Beverly Chambers shows off size of XC-99, world's largest land-based plane.
4. Who can forget this party—and these people?
5. Kelly civilian Slowpitch Softball League Champions — The Thunderbirds
6. Engine Division—Fast pitch Softball League champions
7. Kelly civilian Basketball League champs — Cataloging
8. First Kelly civilian champion team in over 12 years — softball league
9. The Maintenance entry in the Alamo parade

DIRECTORATE OF

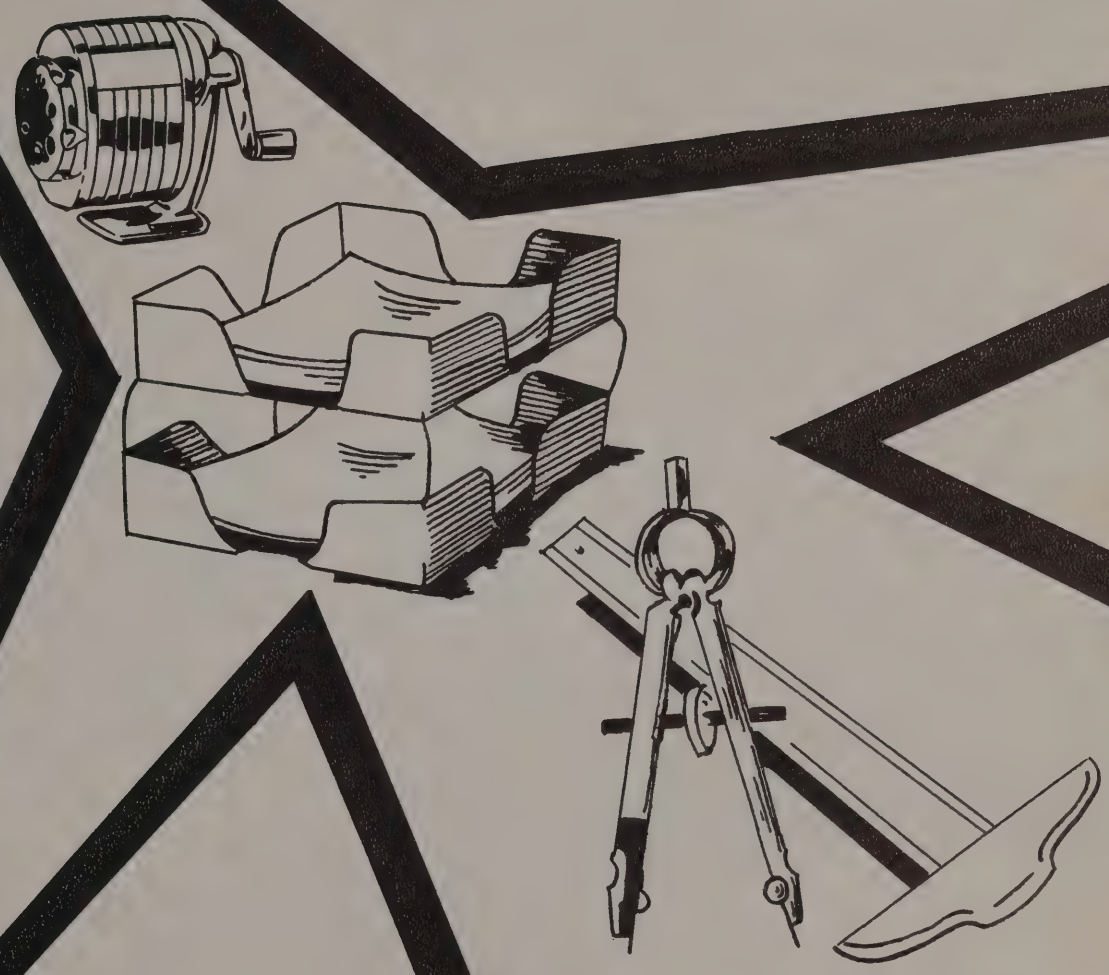

MATERIEL MANAGEMENT

The Directorate of Materiel Management provides world-wide logistic support management to USAF and Military Aid Program activities for SAAMA assigned Weapon/Support Systems, Major Sub-Systems (engines) and commodities.

Range of logistic support in brief encompasses the determination of requirements; acquisition and distribution of material; furnish engineering services; provide field support and liaison services to using activities; modification and cyclical maintenance of aircraft and commodities.

The above functions are accomplished on the following weapons:

BOMBER	FIGHTER	CARGO	TRAINER	LIAISON
B-58	F-102	C-131	T-29	L-5
B-70	F-106	C-45	T-34	L-23

The D/MM has management control of 53,733 aircraft engines which amounts to 62 percent of all the Air Force engines. The D/MM also manages 270,167 different items of supply worth 1,012.4 million dollars.

DIRECTORATE OF MATERIEL MANAGEMENT

Col Ben J. Peck, Director

Ed H. Hill, Deputy Director

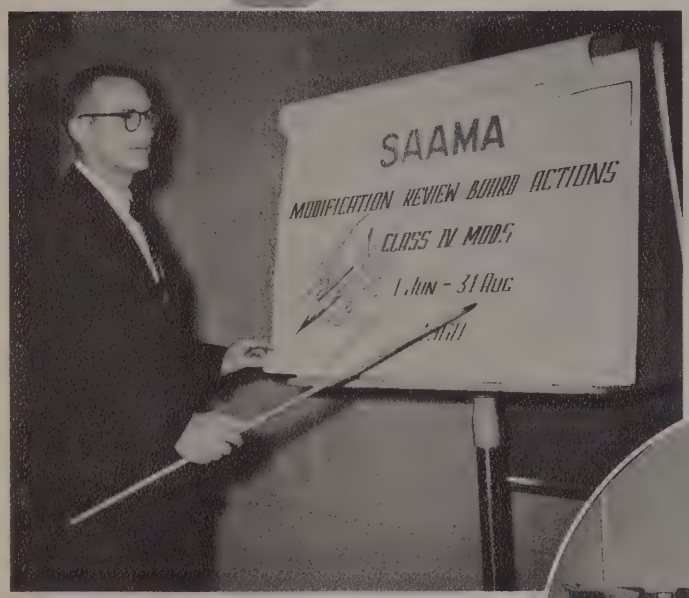

J. W. Frizzell, Ass't to the Director

Elsa Gutierrez, Secretary

Above: "Dreamy"

Left: Dale Clark, Executive Administrative Assistant

Right: Betty Vice, Administrative Officer

B-58/B-70 WEAPONS SYSTEMS

MANAGEMENT DIVISION

Col R. G. Kettleson, Chief

Thomas D. Woods, Deputy Chief

"Take a letter, Mrs. Hesser"

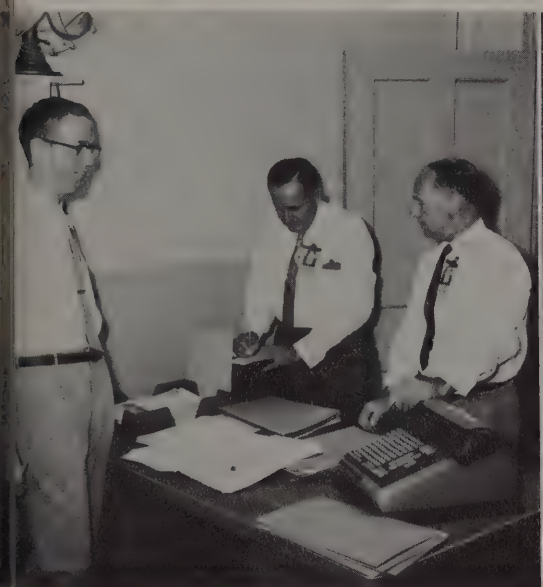

Mr. Herrera reviewing high value items

Above Center:
"Where would we be without files?"

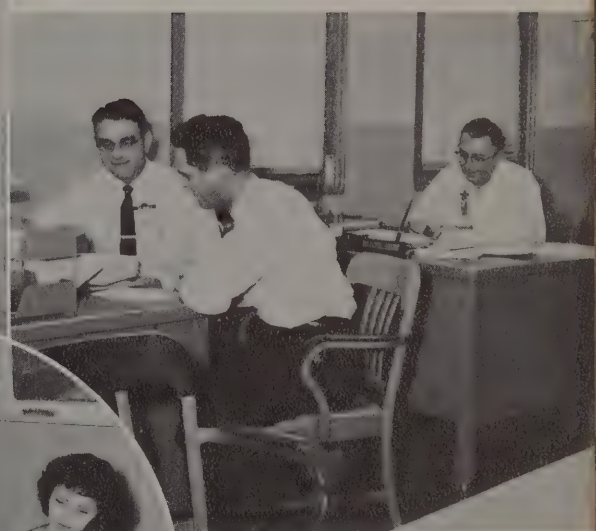

Section Chief Polka with Bowen and Campbell

Left: Mr. Griffith puts out the word

"Now, when we transition from the B-58 to the B-70 . . ."

"What do you show?"

Planning session

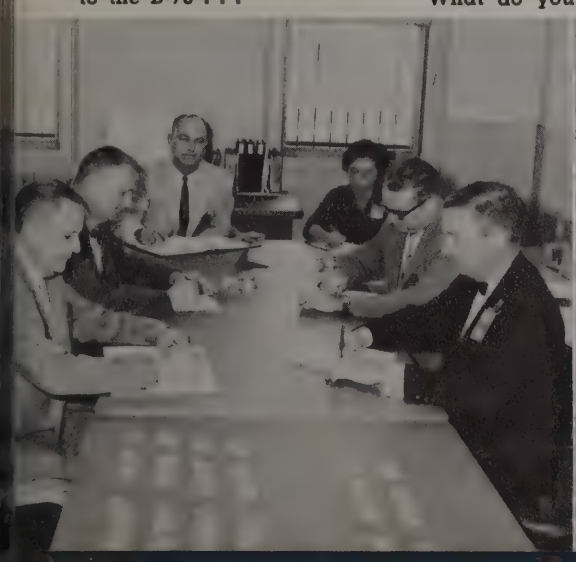

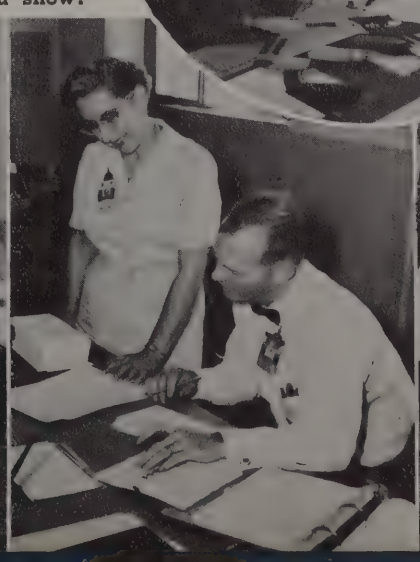

1
2
3
4
5
6
7
8
9
10
11
12
13
14
15
16
17
18

WEAPONS SYSTEMS MANAGEMENT DIVISION

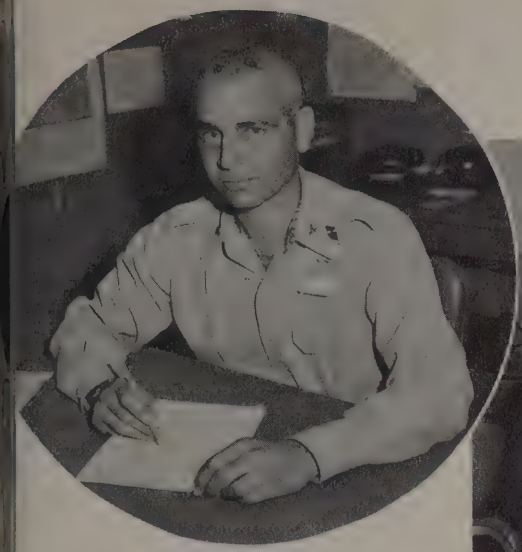

Col P. J. Peltier, Division Chief

N. R. Strait, Deputy Division Chief, busy dictating

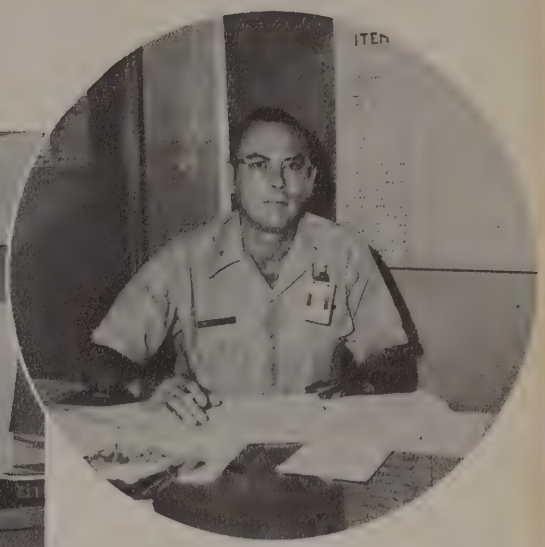

Maj J. D. Mehegan, F-106 Branch Chief

ON OPPOSITE PAGE:

1. Work load managing
2. Requirements computations
3. Big maintenance tech problem
4. Hi Valu
5. Ten faithful years
6. Twenty faithful years
7. "Now, let's see here!"
8. "Now, what book was that in?"
9. File maintenance
10. Aircraft inspection details
11. Operations planning
12. "We need ten more items of GSE"
13. Chart making
14. Library
15. Division staff meeting
16. GSE requirements
17. Administration staff meeting
18. Aircraft configuration control

A. L. Herring, F-102 Branch Chief, with secretary

L. Rodgers, F-106 Branch Deputy Chief, and secretary

Maj R. L. Nickerson, Assistant to the Division Chief

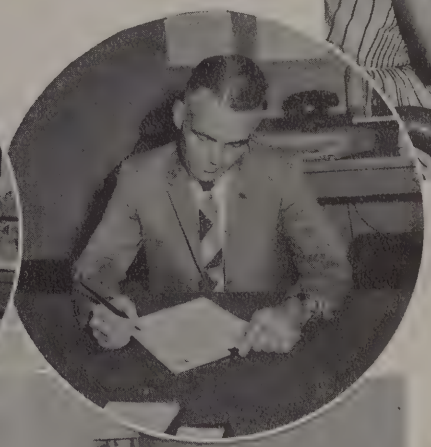

J. W. Harrison, Operations Branch Chief

"Those Hamilton starters should go well on the F-102s"

E. H. Gonzales, Admin Off, instructs K. Roberts on procedure

T. C. Alexander, Chief, Production Management Branch

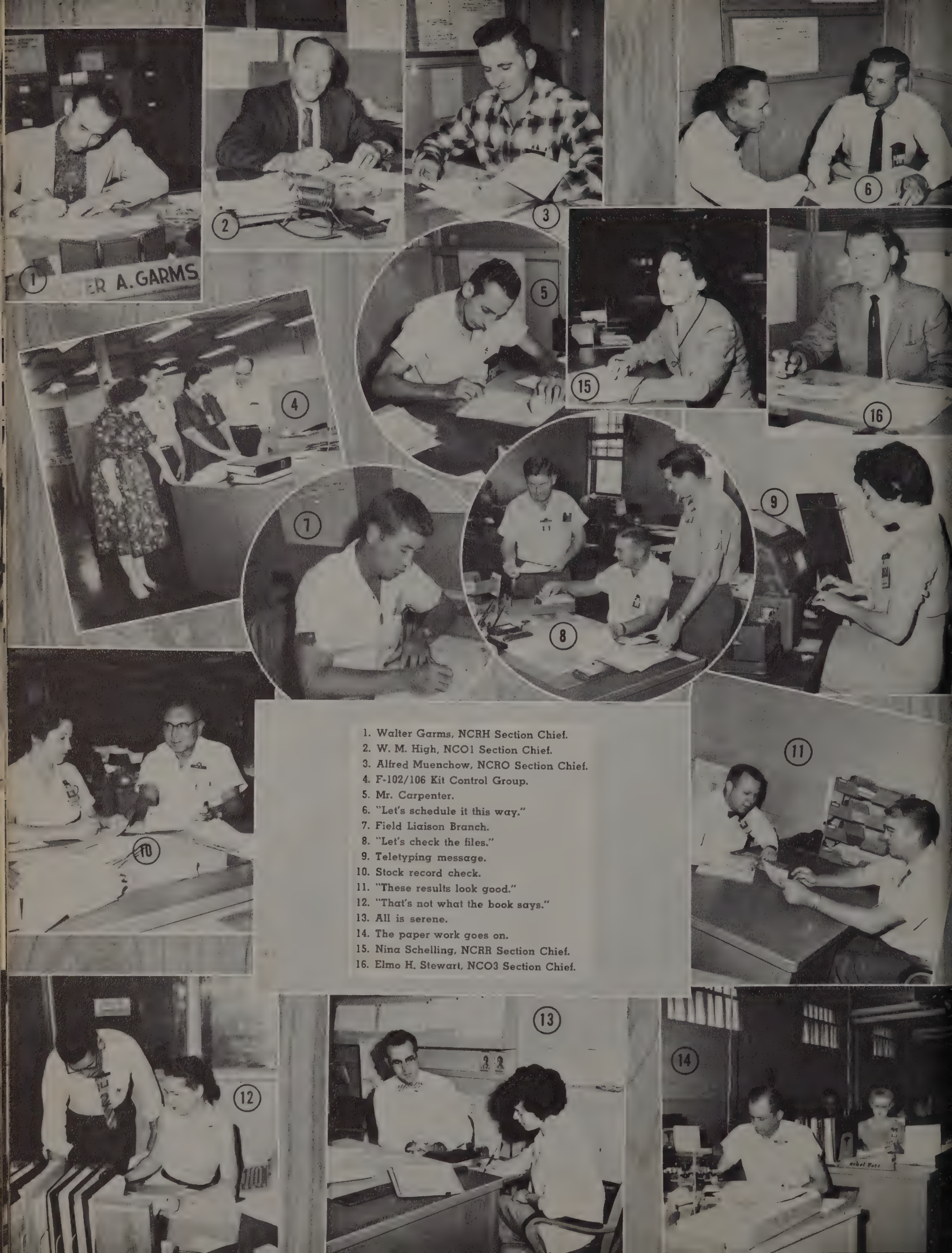

1. Walter Garms, NCRH Section Chief.
2. W. M. High, NCO1 Section Chief.
3. Alfred Muenchow, NCRO Section Chief.
4. F-102/106 Kit Control Group.
5. Mr. Carpenter.
6. "Let's schedule it this way."
7. Field Liaison Branch.
8. "Let's check the files."
9. Teletyping message.
10. Stock record check.
11. "These results look good."
12. "That's not what the book says."
13. All is serene.
14. The paper work goes on.
15. Nina Schelling, NCRR Section Chief.
16. Elmo H. Stewart, NCO3 Section Chief.

&CLURE
A.S. VERB

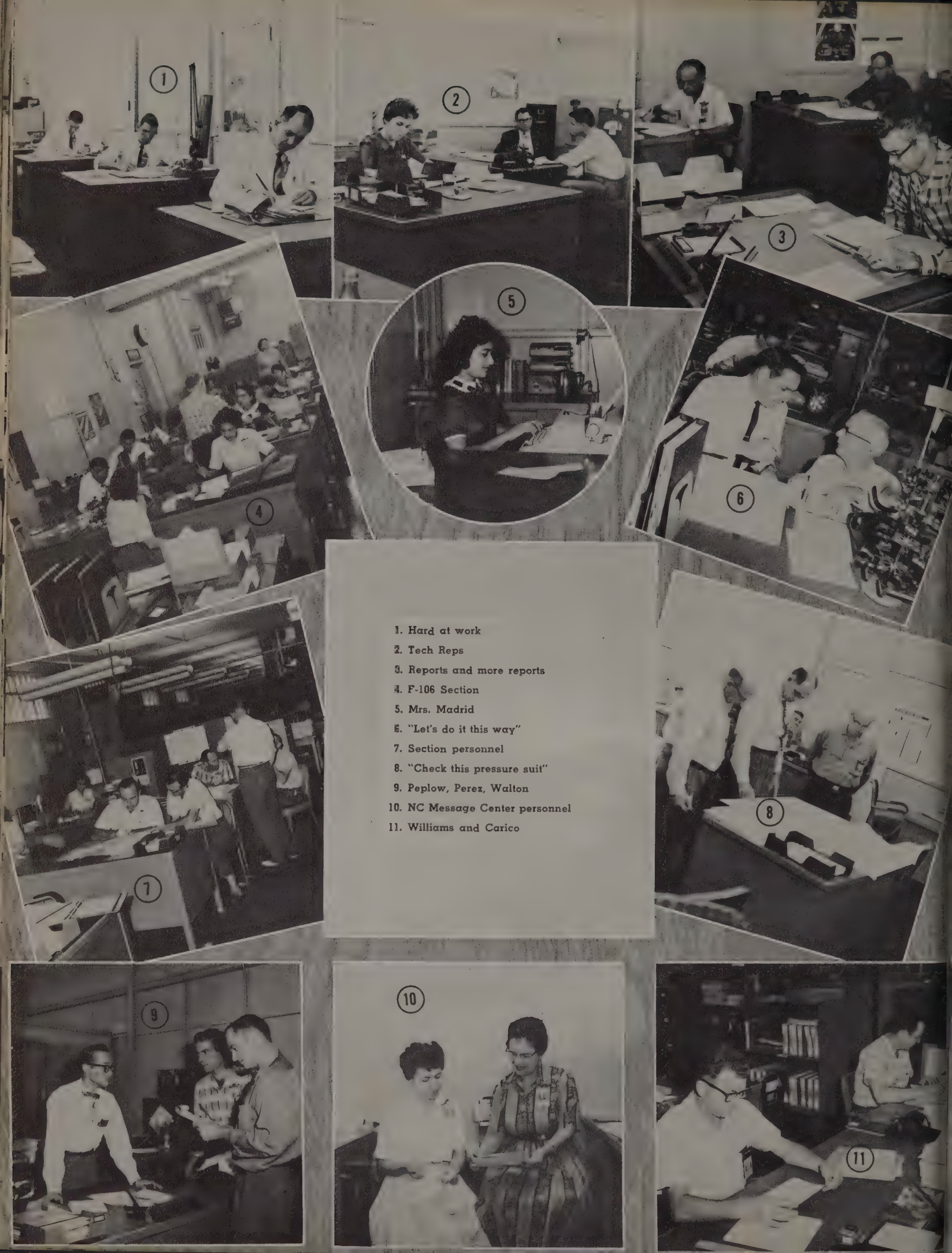

1. Hard at work
2. Tech Reps
3. Reports and more reports
4. F-106 Section
5. Mrs. Madrid
6. "Let's do it this way"
7. Section personnel
8. "Check this pressure suit"
9. Peplow, Perez, Walton
10. NC Message Center personnel
11. Williams and Carico

PLANS & MANAGEMENT DIVISION

Col M. G. Fant, Division Chief

Ever-ready secretary

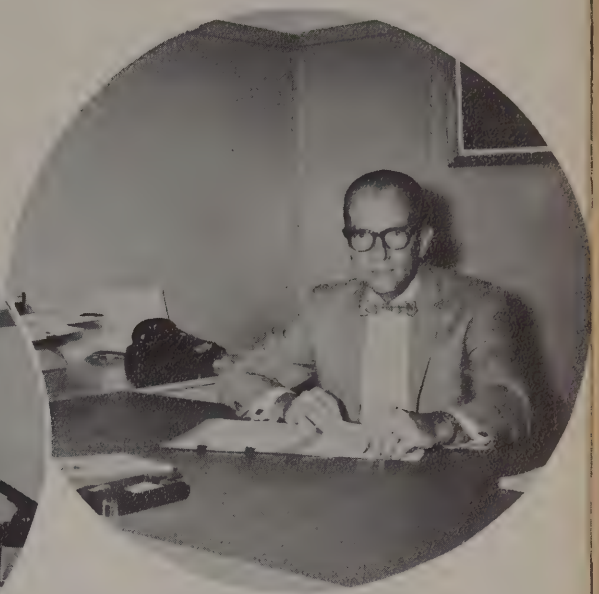

B. M. Zimmerman, Deputy Division Chief

B. C. Moseley and Mrs. Kincaid

J. P. Bernardoni, Processing Control Branch Chief

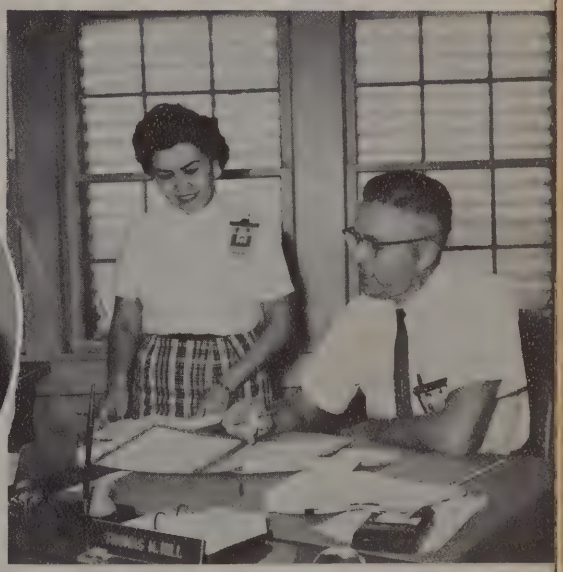

T. M. Hill, Systems and Procedures Branch Chief and Secretary

Personnel conference coming up

C. A. Biel, Analysis Branch Chief and Secretary

John J. McEwen, Jr., Chief Industrial Engineering Branch

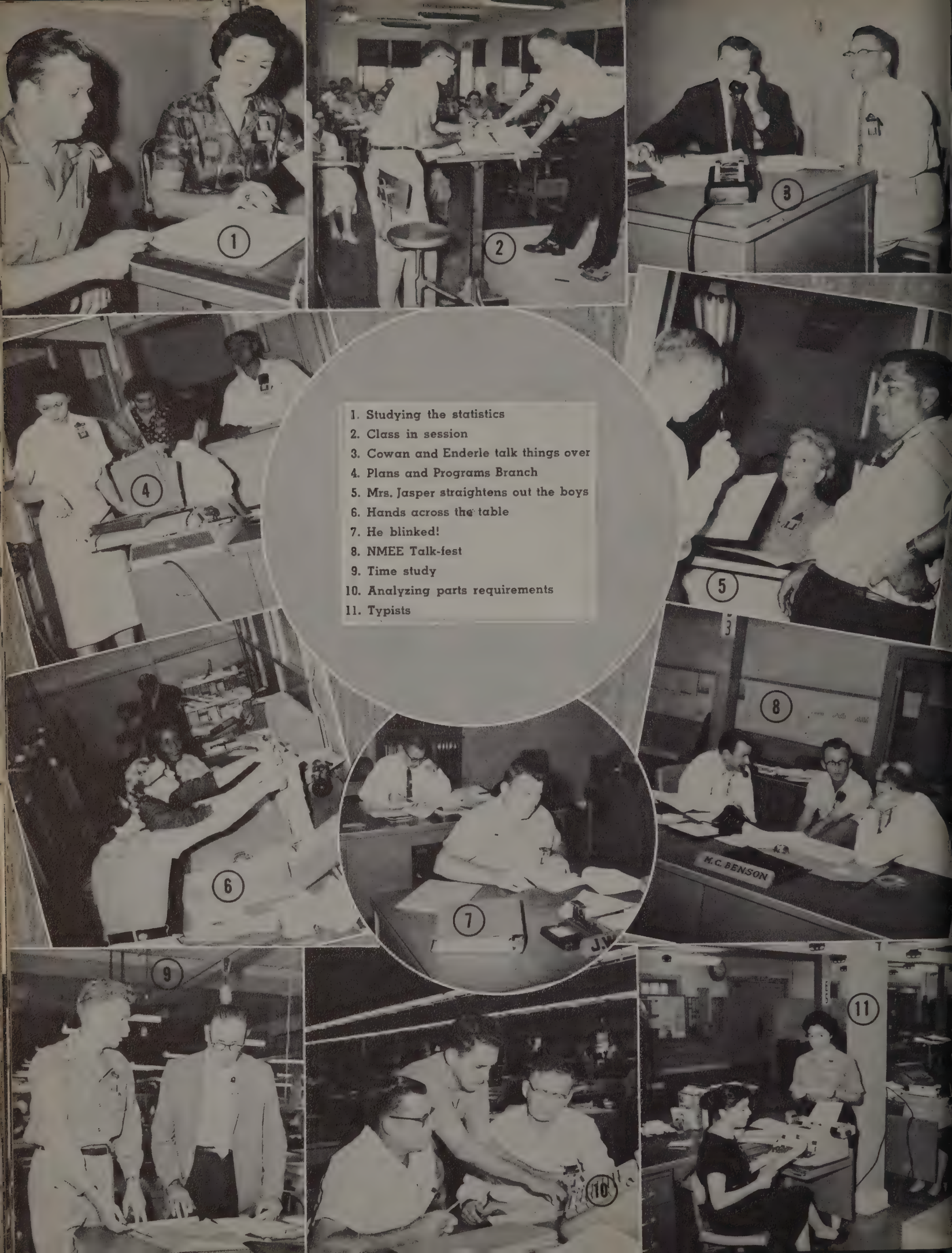

1. Studying the statistics
2. Class in session
3. Cowan and Enderle talk things over
4. Plans and Programs Branch
5. Mrs. Jasper straightens out the boys
6. Hands across the table
7. He blinked!
8. NMEE Talk-fest
9. Time study
10. Analyzing parts requirements
11. Typists

BLAKE
GEORGE K. HERZIK
U.S. AIR FORCE

MATERIEL SERVICES DIVISION

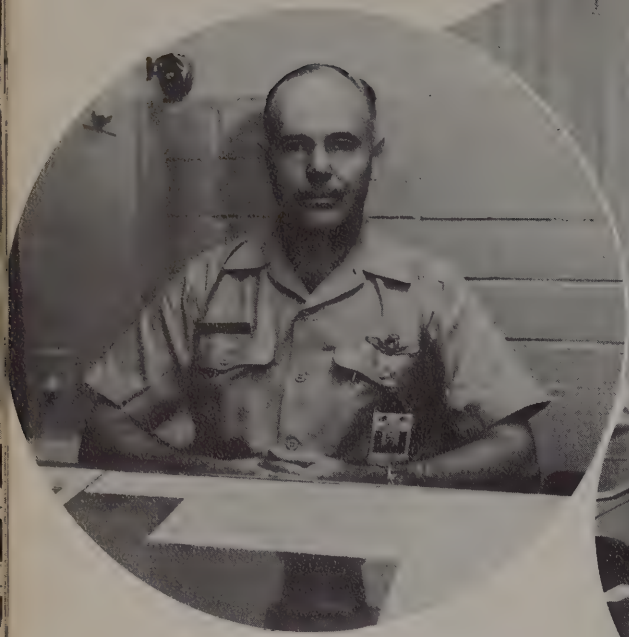

Col H. F. Smith, Division Chief

Division secretary

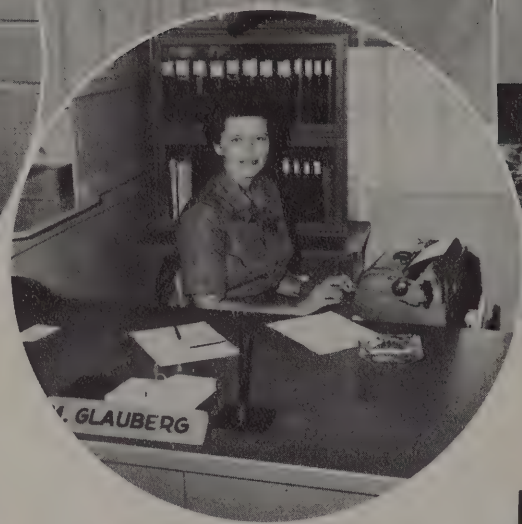

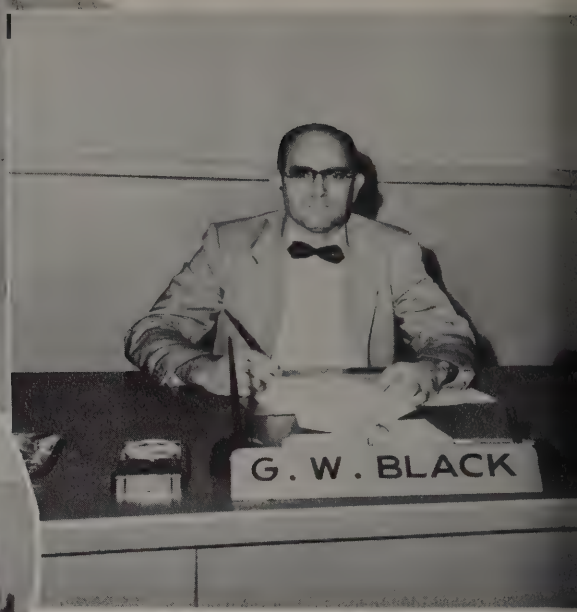

G. W. Black, Deputy Division Chief

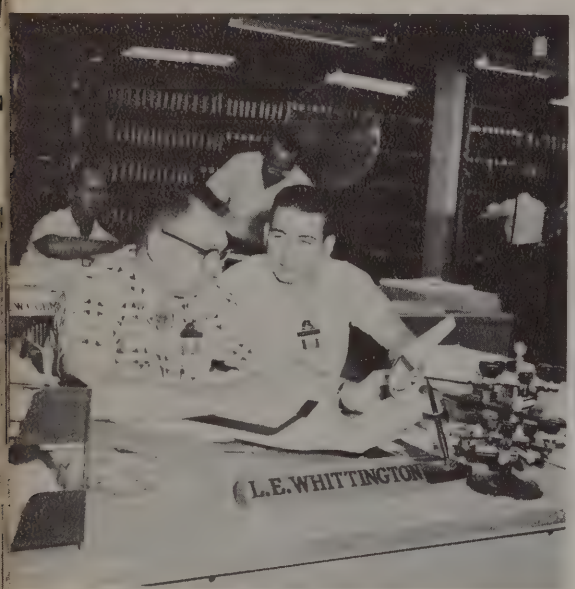

". . . it says here."

Chief of Equipment Branch

"Let's write it this way, Miss Lozano."

Mr. Hodge signs his correspondence.

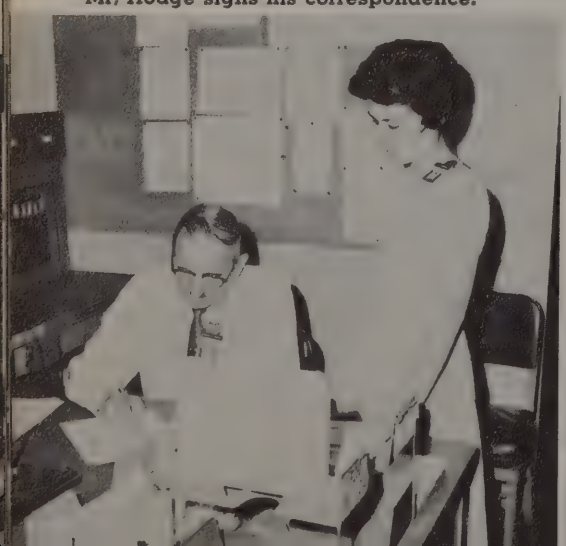

Materiel Performance Branch Chief, John E. Kelly

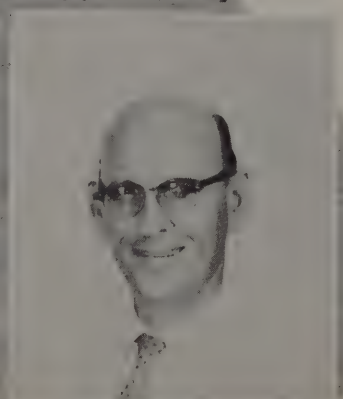

Preparing materiel Performance Report

IRA MAE TEZEL
MARY SIMKO
MESSA
CENTER

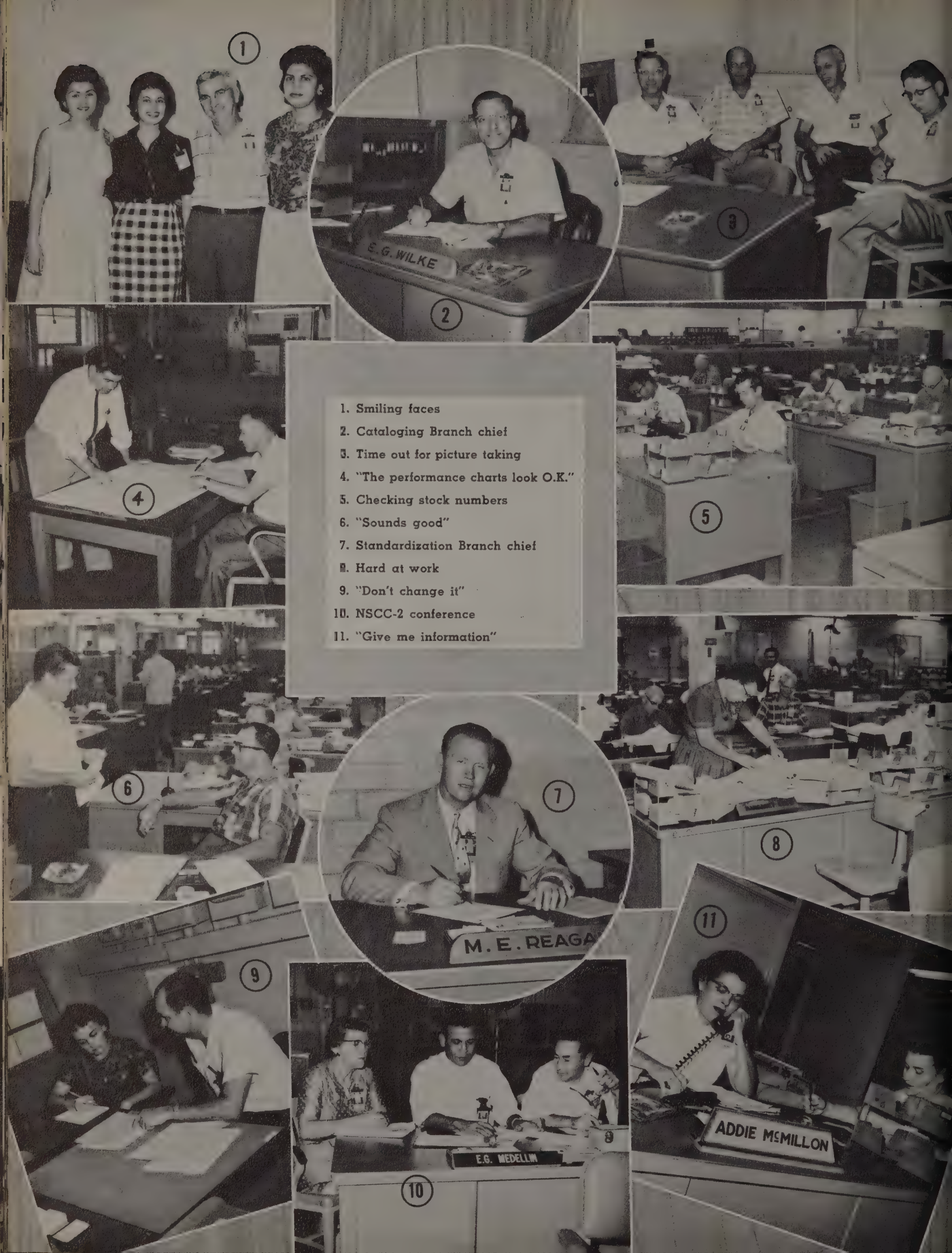

1. Smiling faces
2. Cataloging Branch chief
3. Time out for picture taking
4. "The performance charts look O.K."
5. Checking stock numbers
6. "Sounds good"
7. Standardization Branch chief
8. Hard at work
9. "Don't change it"
10. NSCC-2 conference
11. "Give me information"

ENGINE INVENTORY MANAGEMENT DIVISION

Col P. V. Lindhard, Division Chief

Darlene White enjoys coffee break

J. A. Noel, Deputy Chief

Operations Branch Chief, W. E. Clay and Herbert Hargis.

Fred W. Wendt, Chief Technical Services Branch

Requirements & Distribution Branch Chief, B. H. Fournier, and secretary.

A "clean-desk" type

Chief, Administrative Office

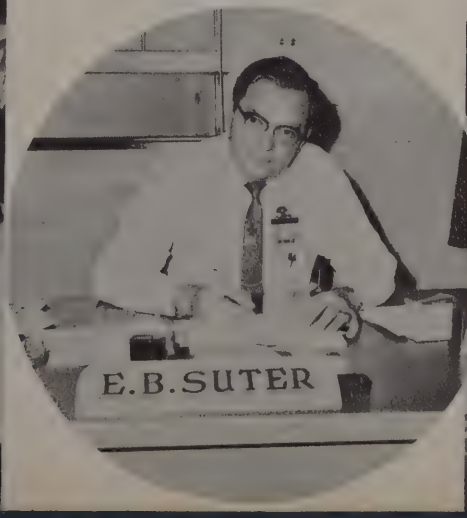

"This report looks good."

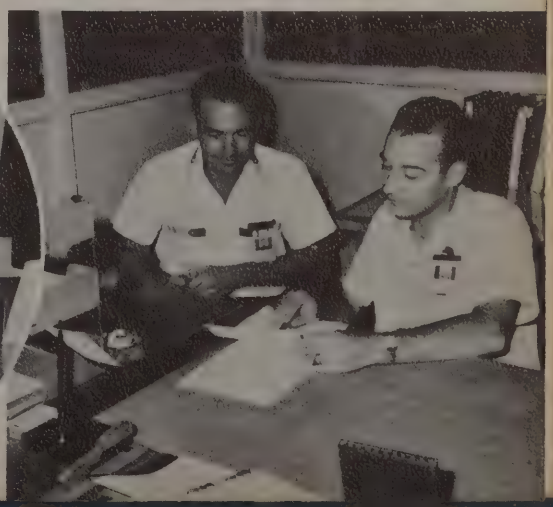

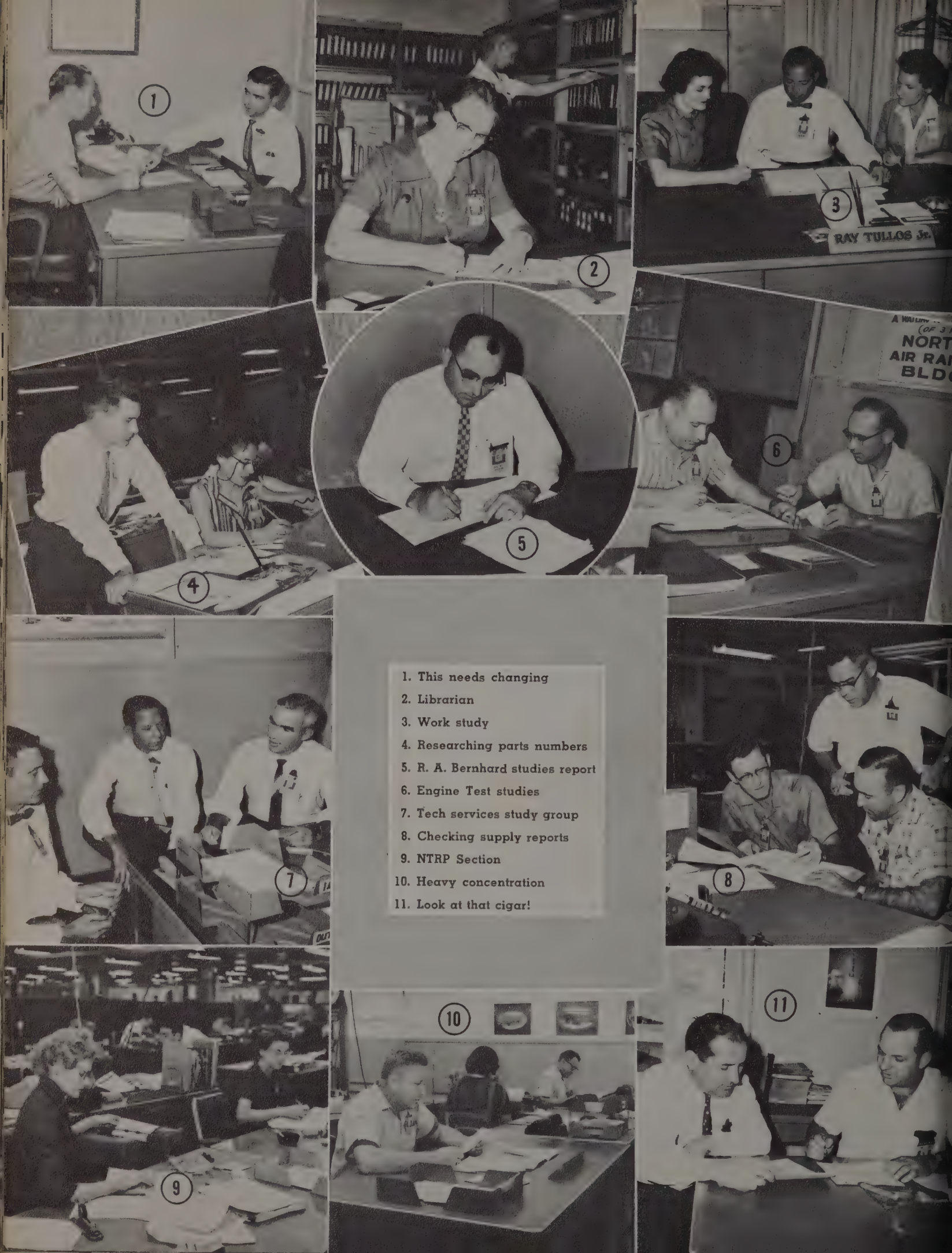

1. This needs changing
2. Librarian
3. Work study
4. Researching parts numbers
5. R. A. Bernhard studies report
6. Engine Test studies
7. Tech services study group
8. Checking supply reports
9. NTRP Section
10. Heavy concentration
11. Look at that cigar!

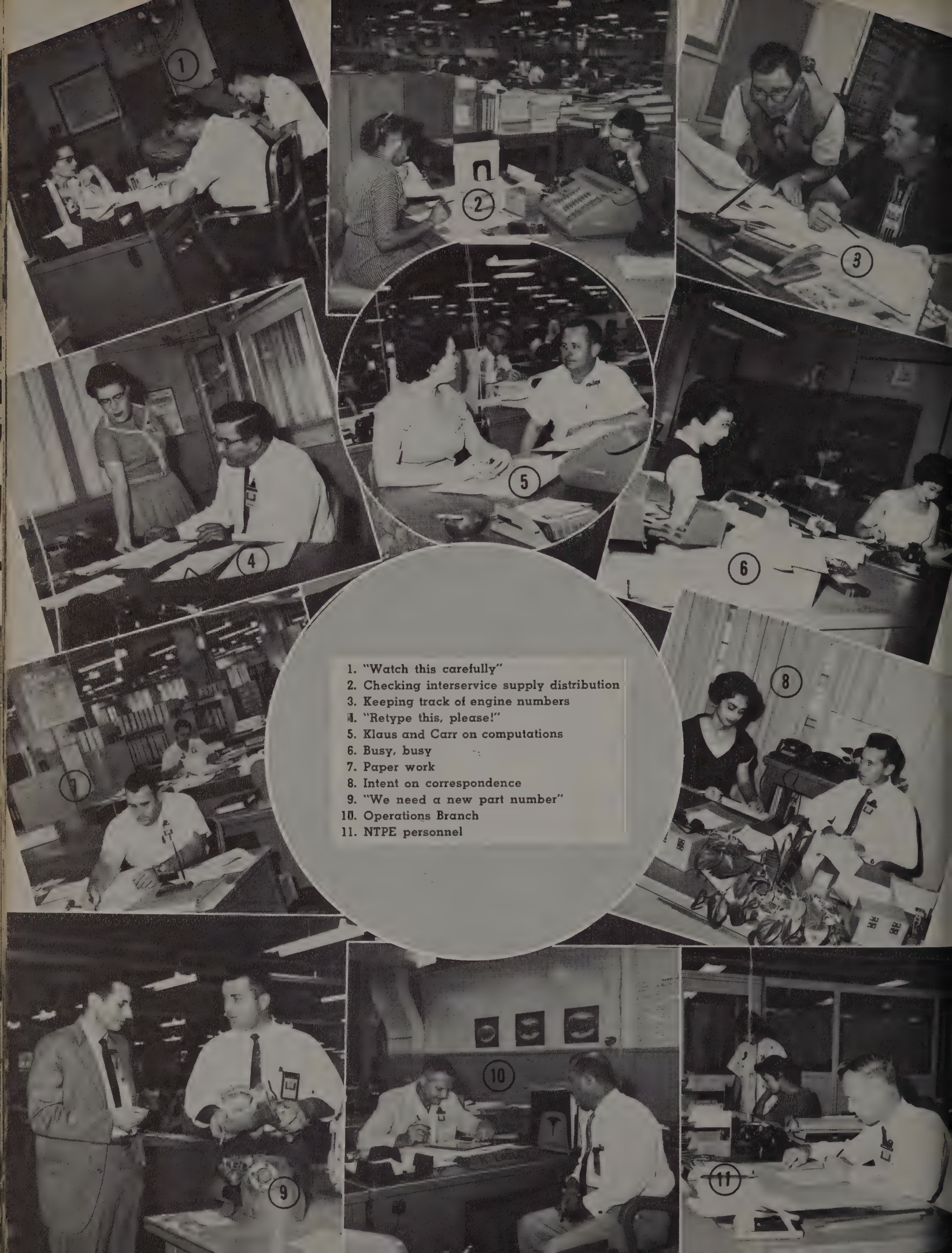

1. "Watch this carefully"
2. Checking interservice supply distribution
3. Keeping track of engine numbers
4. "Retype this, please!"
5. Klaus and Carr on computations
6. Busy, busy
7. Paper work
8. Intent on correspondence
9. "We need a new part number"
10. Operations Branch
11. NTPE personnel

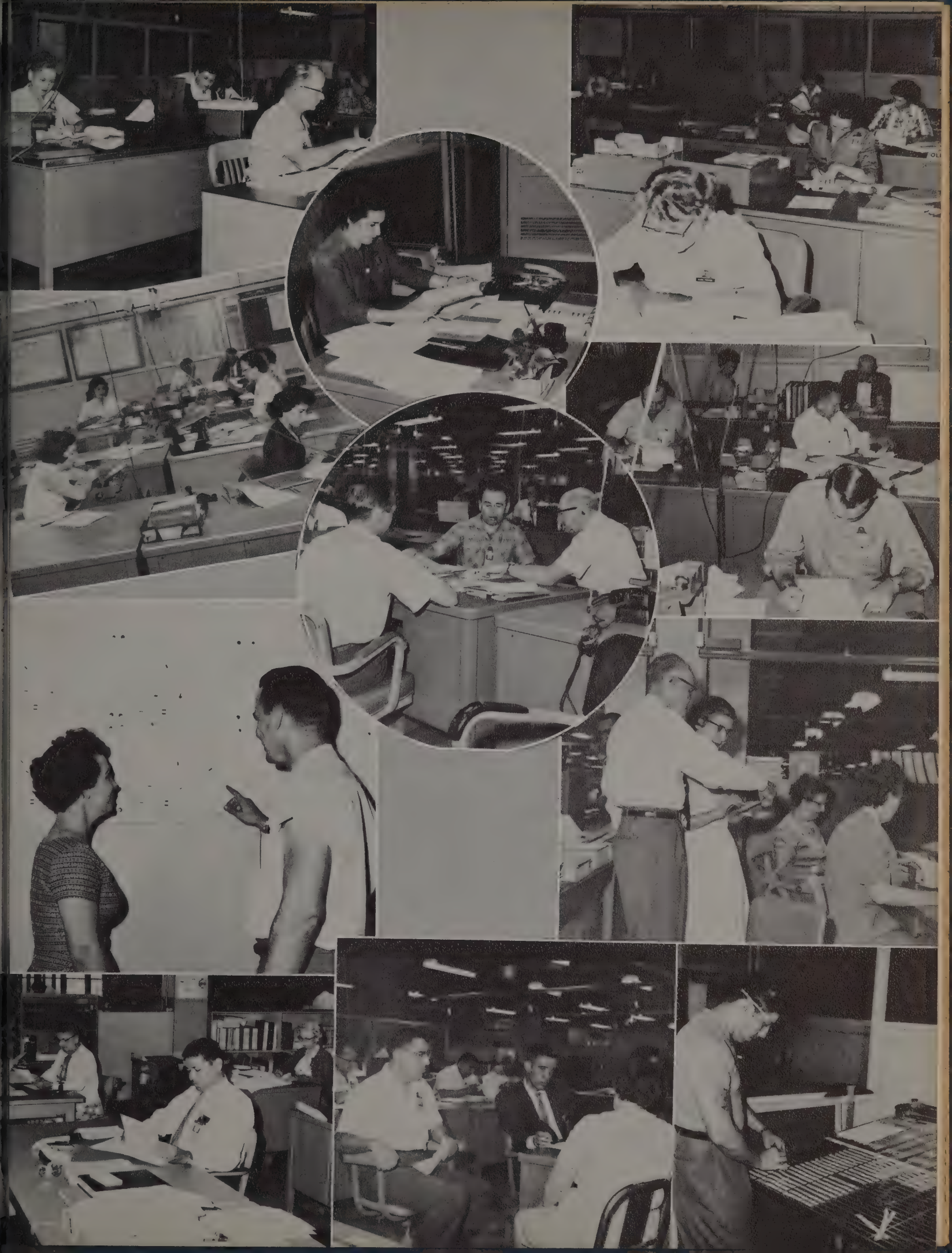

SERVICE ENGINEERING DIVISION

Major D. F. Becher, Division Chief

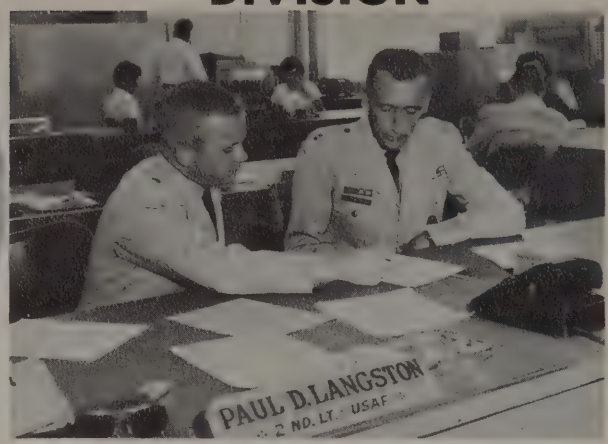

Capt Coates and Lt Langston—Wpns Spt Syms Eng Br

"It will work like this!"

Electrical/Electronics Branch conference

Drafting assignments

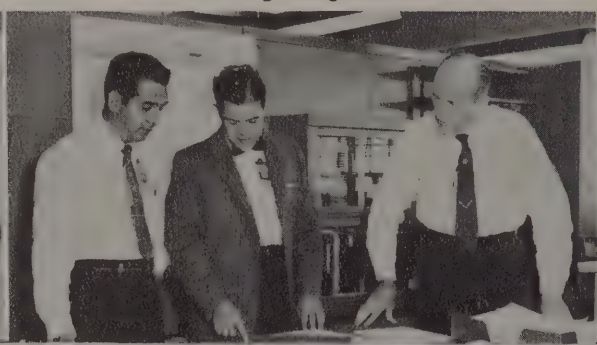

Propulsion Branch Engineers

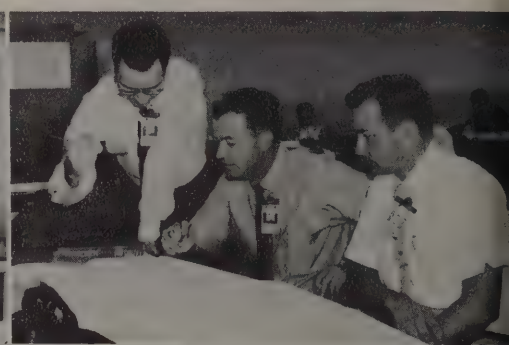

Drafting group

"Why can't we?"

Opns & Spt Branch Drafting Section

Accessories & Systems Branch

Aeronautical Branch

Weapon/Support Systems Branch

MISC A/C AND COMMODITIES INVENTORY MANAGEMENT DIVISION

Col John S. Olsson, Division Chief

Mary A. Solis, Division secretary

J. A. Armacost, Deputy Division Chief

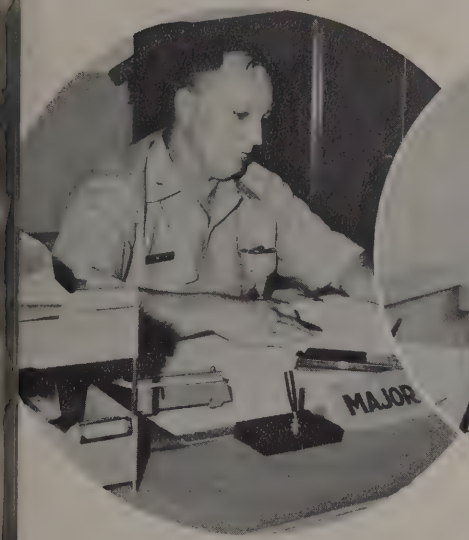

ATC representative

C. D. Thetford studies report

NUS Branch Chief

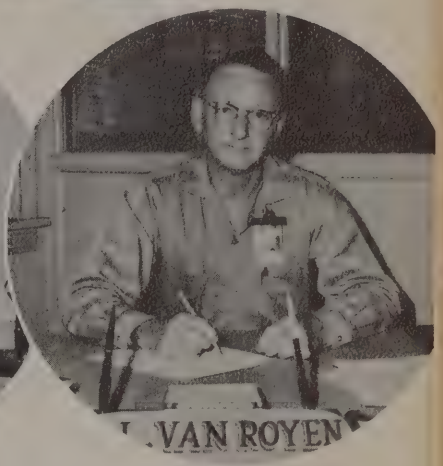

L. L. Von Royen, Chief, NUP Branch

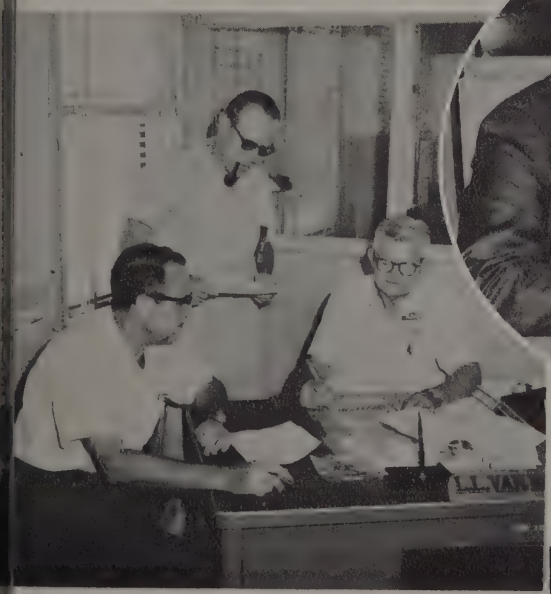

Contract conversation

A. L. Williams, NUSC Section Chief

D. De La Garza, right, NUSA Section Chief

Milton Yeary, Chief, NUR Branch

T. D. Smylie, NUSH Section Chief

F. D. Herrera, NURH Section Chief

1. Spares requirements
2. Round table discussion
3. How does he keep his desk so clean?
4. Assembling brochures
5. Workload requirements
6. Looking into maintenance manuals
7. Bowling trophy
8. NUR personnel
9. Checking reference manuals
10. The beehive

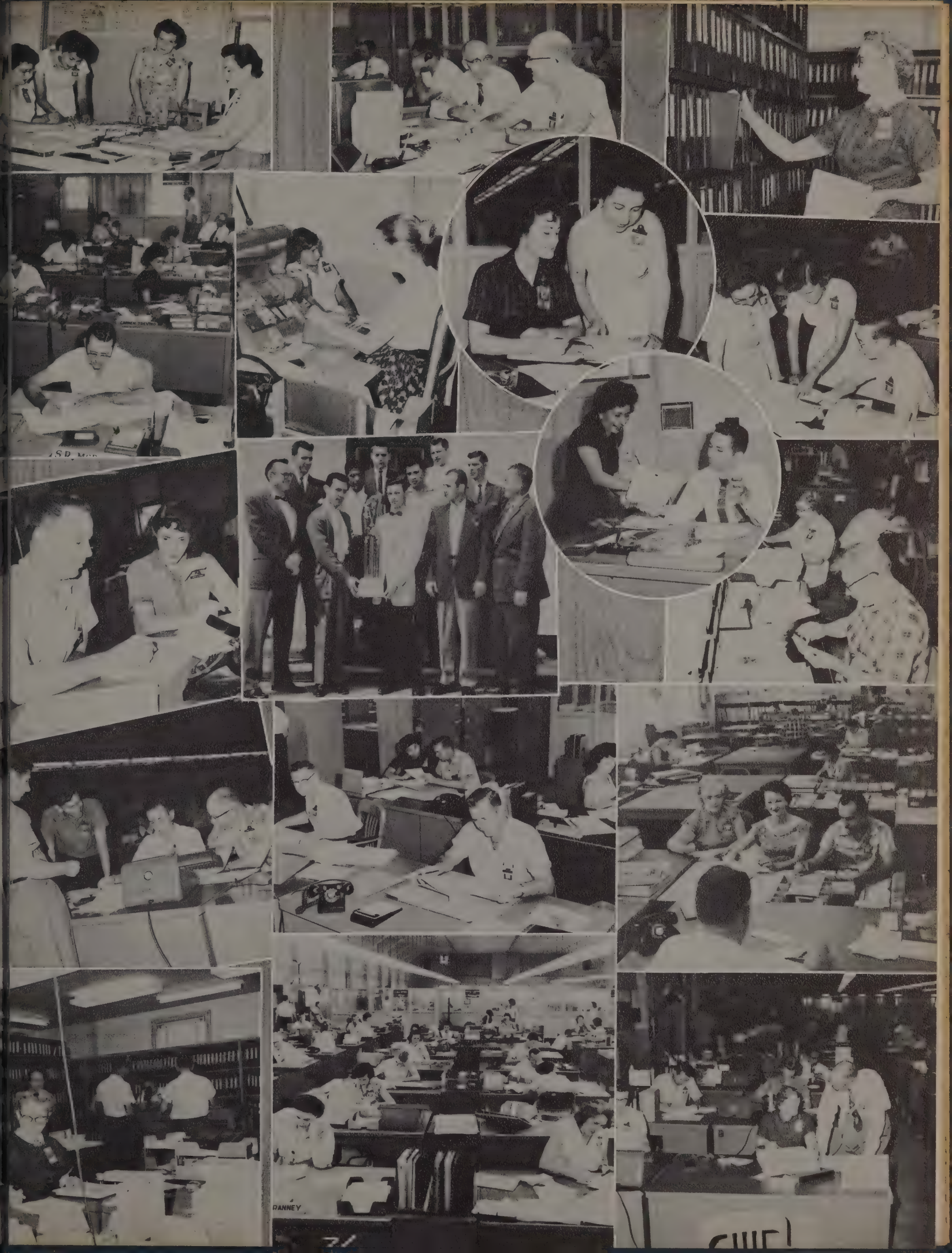
DANNEY

DIRECTORATE OF MATERIEL MANAGEMENT

BEN J.PECK
Colonel
Director

Ed H.Hill
Deputy Director

James W.Frizzell
Ass't to the Dir

Elsa I.Gutierrez

Wesley D.Clark
Administrative Ass't

Betty B.Vice
Administrative Off

Sherry R.Wright

B-58/B-70 WEAPON SYSTEMS MANAGEMENT DIVISION

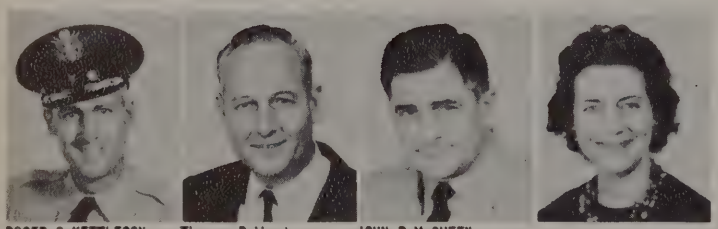

ROGER G.KETTLESON
Colonel
Chief

Thomas D.Woods
Deputy Chief

JOHN R.McQUEEN
Major
SP Ass't to the Chief

Mildred S.Hesser

ADMINISTRATIVE OFFICE

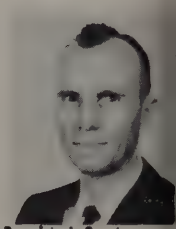

Donald A.Snyder
Chief

Ezequiel R.Cruz

Margaret H.Lockwood

Virginia J.McHaney

Nola S.Miller

Jenda L.Novak

Ethel M.Reynolds

Guadalupe J. Samaniego

Mina M.Scales

Patricia L.Segovia

OPERATIONS BRANCH

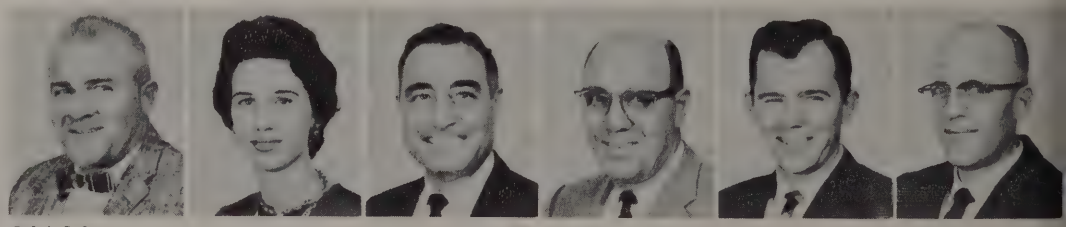

Ralph B.Gregg
Chief

Glenda Dikes

Hayden L.Boland

William E.Boldt

Robert C.Lewis

Howard R.Swift,Jr

PRODUCTION MANAGEMENT BRANCH

Edgar S.Rutledge
Chief

Cora L.Fidler

Theodore V.Dilla

George C.Kaulfus

Lesley E.J.Klabunde

Dolores M.Lillard

Robert E.Mattes | William N.McCorvey | Alice G.Montalvo | Kenneth W.Reichert | Raymond Silva | Betty L.Vaughan | Edward S.Wright

EQUIREMENTS & DISTRIBUTION BRANCH

Arthur C.Chaffe Chief | Jean E.Myers | Armando C.Aguirre | Lewis L.Akenhead | Celia V.Alvarado | Norman L.Armitage | Rosalina Ascencion

Estella L.Badillo | George L.Bair | Robert L.Blackwell | Ray D.Bowen | Joseph E.Brier | John M.Brier | William A.Campbell | Henrietta R. Castanares | Gordon H.Chance

Joel M.Chaney | Billy R.Cobb | Mildred E.Coffey | Maurice H.Cote | Mary L.Coy | Mary W.Dalehite | Ruth W.Downs | Lulu M.Dundore | Ernest H.Duve

Raul P.Flores | Leonard V.Frasier | Ora H.Funari | Henry E.Galindo | Daniel V.Garcia | Joe A.Garcia | Clarence F.Gentry | Helen L.Glau | Robert W.Good

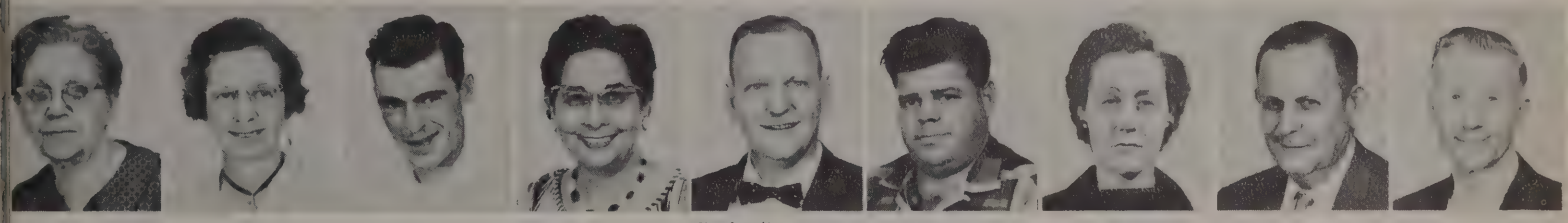

Mary M.Gravel | Hazel C.Gray | W.R.Green | Charlotte S.Griffin | Charles M. Griffith,Jr. | William F.Gruen | Sarah F.Hale | Eugene Herrera,Jr | Robert R.Homsher

Edward L.Horn | Lon C.Huffman | Zeferino Jaramillo | Ever L.Kelley | Robert D.Kinnally | Florence E.Knapton | Lachlan Langston | Joyce L.Livingston | Earl J.Manning

Darrel May | Lillian E.McDowell | J.T.McFadden

Erla G.McMullen | Lois A.Moore | Minerva Paredes | Solon F.Pautz | William S.Peavy | Robert C.Peters | Melvin M.Pfeiffer | Gladys I.Placker | Gordon Poling

Winfred A.Polka | Gwendolyn M.Rainey | Paul H.Rakestraw | Emily N.Read | Fred S.Reina,Jr | Clark E.Richardson | Carlos G.Rodriguez | Gilbert F.Rodriguez | Alice Rosemeyer

Emily A.Ruiz | Robert M.Rutherford | Betty J.Schepers | Carolyn M.Schultz | Ora S.Semlinger | Frances H.Shoemaker | Walter Simpson | Samuel W.Smith | Moses Sorola

June M.St.John | Robert G.Thompson,Jr | Clifford E.Troutz,Jr | Madge F.Turner | Gerald Uretsky | Dorothy L.Valka | Tommie S.Vestal | Vivian V.Vick | Billy J.Winston

Luther G.Worth

TECHNICAL SERVICES BRANCH

Richard A.Parker
Chief

Dorothy L.Rowe | Calvin W.Adams | Robert H.Baird | Henry P.Bartoli | William M.Beckham | Frank J.Belzung

Donald E.Bemis | Willis E.Bird | John H.Black | Willard J.Carmack | Thomas Chapa | Morris A.Chase | Herbert Childs | Thomas L.Corell | William C.Cowan,Jr

Peter F.Delao | Amparo G.Diaz | Charles B.Duffin | August C.Filippone | Leonard V.Fuentes | Earl C.Gaertner | Charles F.Galloway | Aliene B.Gibson | Ed Gray,Jr

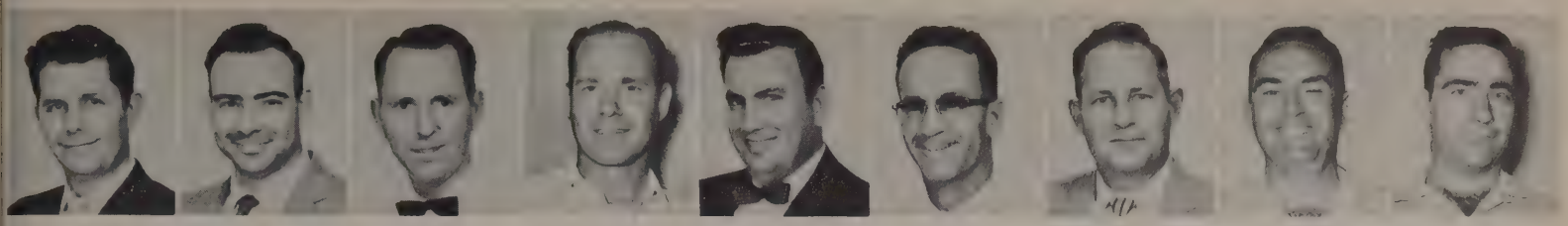

Benjamin J.Gulley | Jimmie R.Hargrave | Choice O.Harper | David W.Helms | Joseph L.Herley | Richard L.Heston | Willard D.Hicks | James W.Hillis | Robert B.Holt

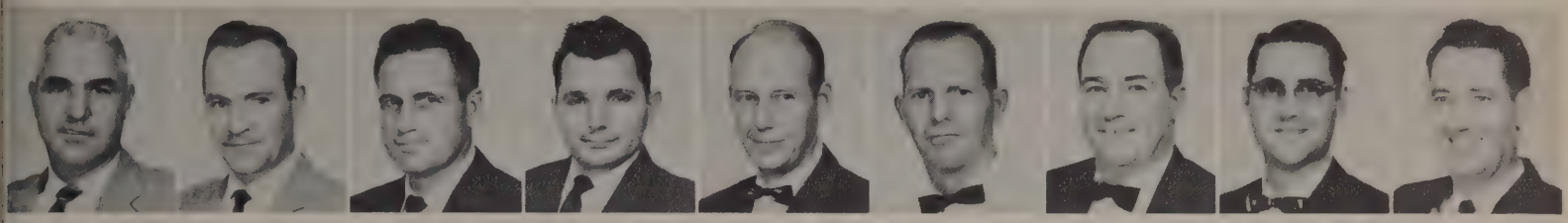

James H.Kiles | Elton E.Kruckemeyer | Robert E.Lampkin | Phelps E.Littlepage | Theodore F.Lodde | Aldon J.Lowe | Carl R.McClure | Wilford L.Mogford | Ellmore S.Morgan

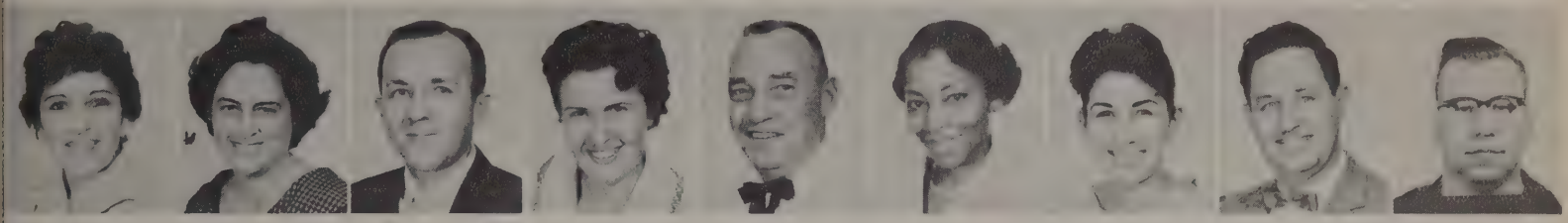

Mary R.Nava | Caroline M.Navarro | John R.Nelson | Ann B.Normand | Frederick W.Park | Edith M.Parkerson | Rosemay R.Pina | Howard C.Portis | Raymond Prevott

Lewis A.Pulliam | Ellen M.Rand | Reginald W.Rasor | Eddie L.Ridener | Ben F.Roberts,Jr | Kenneth Ruhd | Voyle V.Smith | Maria A.Stanley | Calvin L.Swenson

Robert K.Thomas | E.L.C.Tolbert | Raymond L.Tuma | John D.Valentine | Gordon W.Vick | Carl M.White | James F.Williams | Albert J.Young | Ralf C.Zietz

F-102/F-106 WEAPON SYSTEMS MANAGEMENT DIVISION

PAUL J.PELTIER,JR
Colonel
Chief

Norman R.Strait
Deputy Chief

Dorothy M.Hewett

ADMINISTRATIVE OFFICE

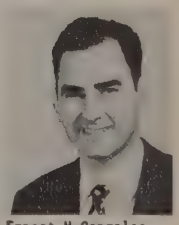

Ernest H.Gonzales
Administrative Off

Cora B.Jordan | Valera R.Kearns | May L.Lee | Erline G.Mendez | Rose M.Moerner | Jessie G.Nau | Kathryn A.Roberts

F-106 REQUIREMENTS & DISTRIBUTION BRANCH

J.D.MEHEGAN Major Chief | Graham L.Rodgers Deputy Chief | Maria D.Alvarado | Alice M.Anderson | Eusebio S.Arispe

James Arriola | Johnnie L.Barker | Dan E.Beall | Frances L.Beavers | Hattie T.Blackshear | Edgar A.F.Boerner | James R.Bower | Glenda L.Bozeman | Edith M.Bridge

Bernice D.Calvin | Merle D.Cantu | Daniel M.Cardenas | Mack E.Carico | Irena D.Carney | Robert L.Carpenter | Margaret L.Carr | Dortha D.Carroll | A.C.Carvajal

William B.Caviel | Howard W.Caylor | Alexander Chmores | Mary N.Cowan | Ernest J.Coy | Lauro A.Cuellar | Rita K.Dean | Ida L.Deaver | Walter M.Dowlearn

Helen B.Ellison | Joe G.Faulkner | A.A.Fitzgerald | Laura G.Foster | Donato Garcia | Rogelio Garza | Mary L.Gebhart | Joel D.Goode,Jr | Joseph P.Gosnell

R.Greathouse | Melida L.Guerra | Berta M.Harber | Ruby W.Hohman | Edith C.Hood | Shannon N.Hopwood | Alma M.Hubbard | Clarence C.Jackson | Alma M.Johns

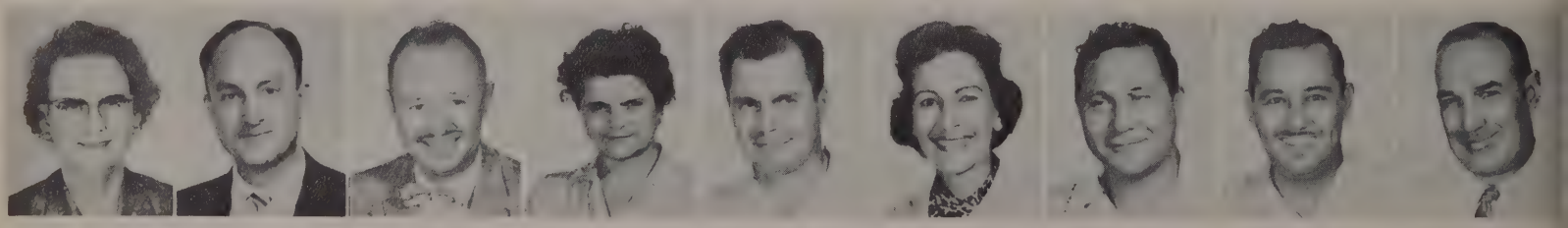

Eunice Jones | Edward R.Jurberg | James C.Keith | Falba D.Kingston | Eugene O.Kubicek | Ethel H.Kutzer | Armando Leal | Antonio M.Leiva | Mel A.Loeffler

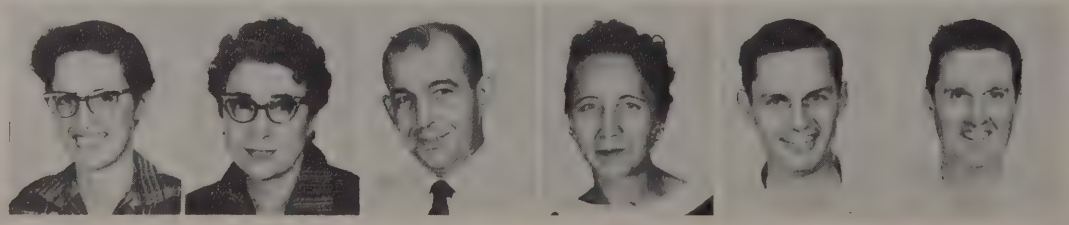

Margaret F.Maldonado | Ruth F.Markgraf | John F.Mayfield | Learline I.McCoy | Baxter P.Melgaard | Charles A.Miles

Billy A.Mitchell | Nellie H.Montes | Claude W.Moore | Daniel R.Morales | Cleo M.Mosley | Janette P.Moya | Laura G.Moya | Viola G.Murphy | Aurora M.Negrete

O.H.Newland | Ramon Nira | Ethel Pate | Rebecca L.Poche | Ida D.Purvis | Bea A.Reeves | Eva L.Rightmer | Irving Rosario | James R.Rutledge

Dorothy L.Salvatierra | Walter W.Sanders | Clara F.Santos | William F.Schmidtke | G.S.Sherrer | Harold Simon | Adeline Sosa | Robert W.Steiger | Ona S.Stephens

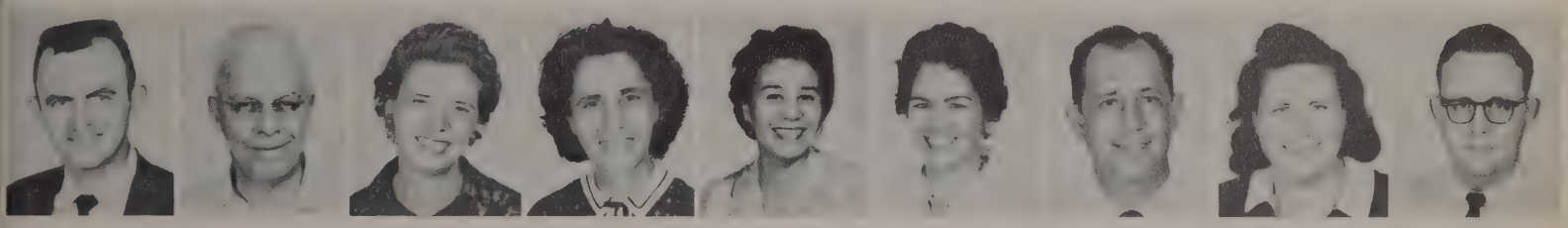

John K.Trainor | Donald A.Travis | Loyce H.Tucker | Doris Underhill | Josephine L.Uriegas | Margaret M.Villarreal | Fred C.Wagner | Elizabeth G.Walker | Ray S.Walton

Robert L.Warneke | Henry T.Warner | Caroline Way | C.M.Whitaker | Imogene L.Williams | W.E.Williams | Barbara A.Wray | Carrie Young | Pauline C.Zoeller

OPERATIONS BRANCH

Joseph W.Harrison Chief | Donald D.Ashby | Thomas J.Baugh | Barbara A.Boggs | Weldon M.High | Vivian J.Johnson | Wallace B.Kirkpatrick

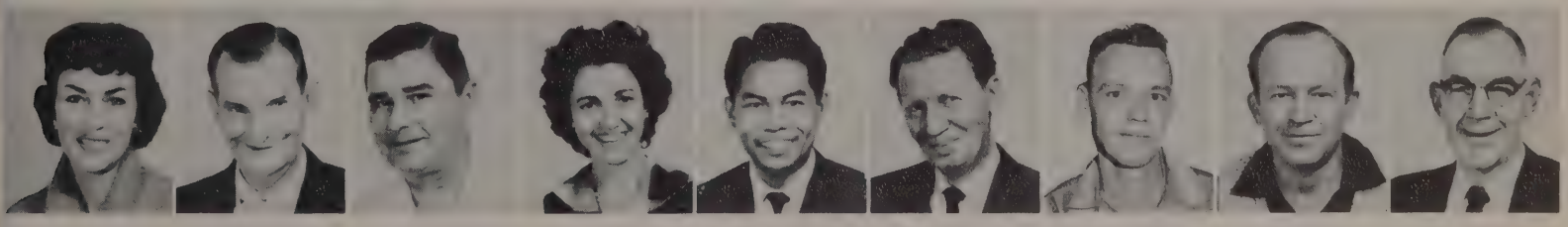

Peggy G.LaFollette | Lester R.Landrum | Sam J.Majefski | Irene E.Munoz | Josue S.Paco | Elmo H.Stewart | Charlie W.Stone | John B.Wallis | John W.Ward

PRODUCTION MANAGEMENT BRANCH

T.C.Alexander Chief | C.Acosta | Patsy L.Allen | Charles D.Amason | Jules A.Cappelli | Amos V.Casanova | M.E.Collins

Herman P.Cooper | Allen Dannelly | Charles M.Davis | Walter M.Davis | Roy P.Denman | Tony Dilorio | L.Norman Favor | Grace Gomez | Lillie M.Holt

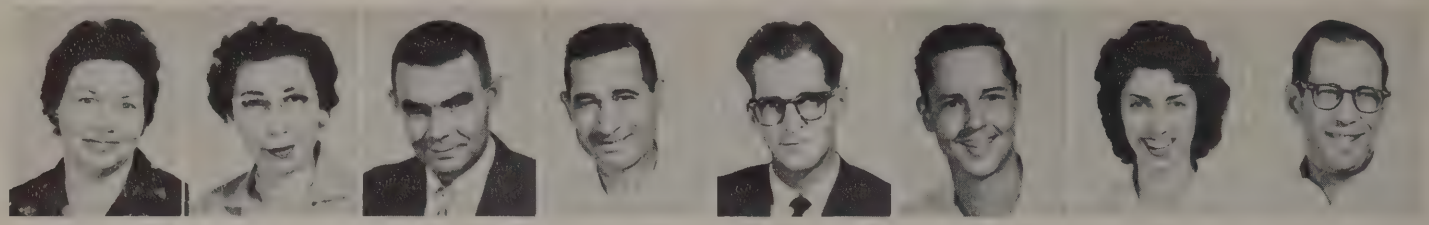

Ethel G.Hughes | Genevieve R.Lopez | Homer S.McClure | George W.McCune | Roy McDonald | Henry C.Morkovsky | Jean Moulton | Melvin S.Noel

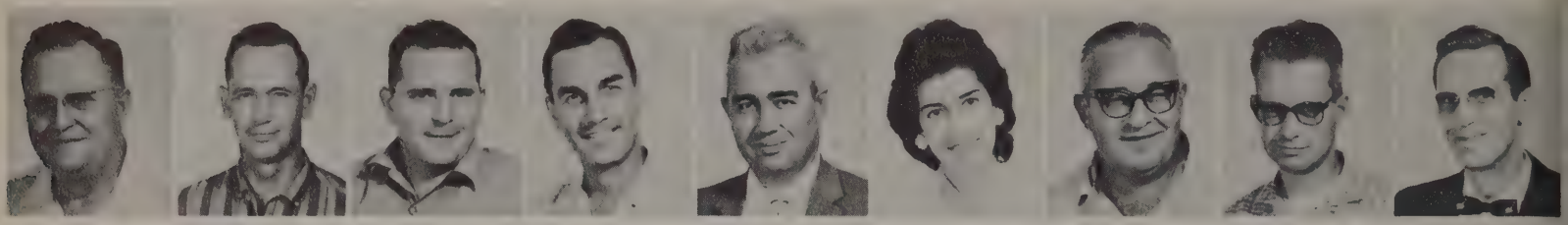

Frank A.Pate | Charles R.Pease | M.M.Pickett | Harry A.Rank | Clifton P.Reinhart | Yolanda H.Salinas | J.K.Seymour | Everett R.Shockey | Robert R.Slack

Floyd C.Somers | Robert E.Stephens | Ernest C.Stevenson | Leo E.Willett

F-102 REQUIREMENTS &
DISTRIBUTION BRANCH

Alton L.Herring
Chief | Ruth D.Alejandro

Margarito S.Barcenez | Laura H.Barrow | Margaret J.Besser | William P.Boggs | Frances C.Braden | Lee C.Bucknum | Orville Buzzaird | John M.Campbell,Jr | Gregory L.Cantu

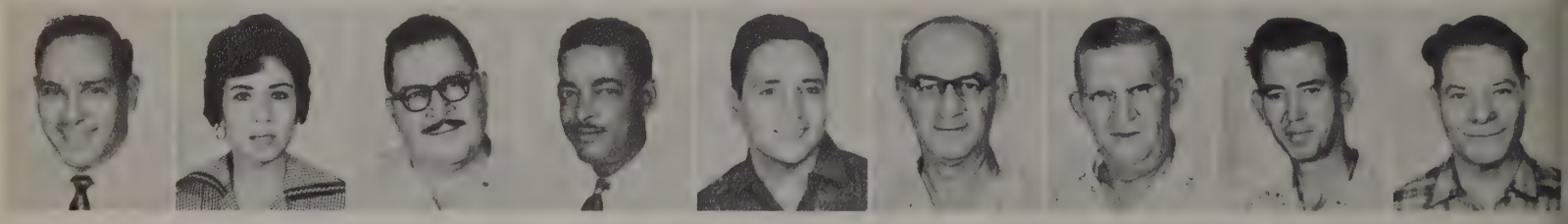

Carlos Carter,Jr | Mary Casanova | Joe C.Chapa | Leroy Childress | William C.Clover | Joseph O.Cote | Merritt Cramer | George L.Cutshall | Morris Davis

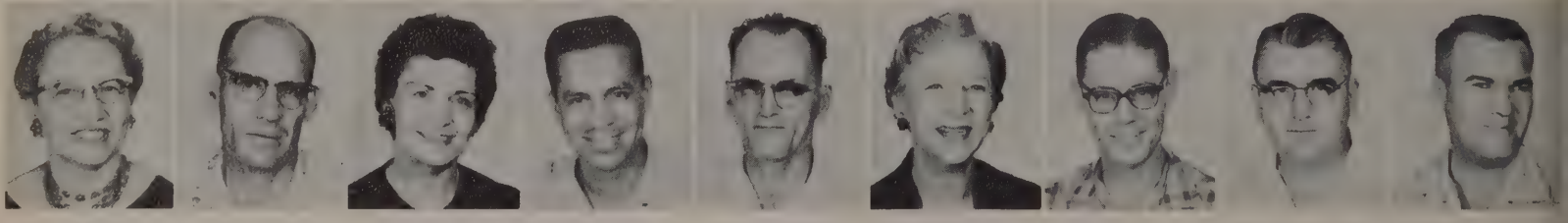

Ruby G.Dawson | Walter M.Deen | Viola Dixon | Enrique Dominguez | Ernest F.Dossey | Elizabeth C.Douglas | Ralph O.Dowling | Robert L.Ellison | William T.Embrey

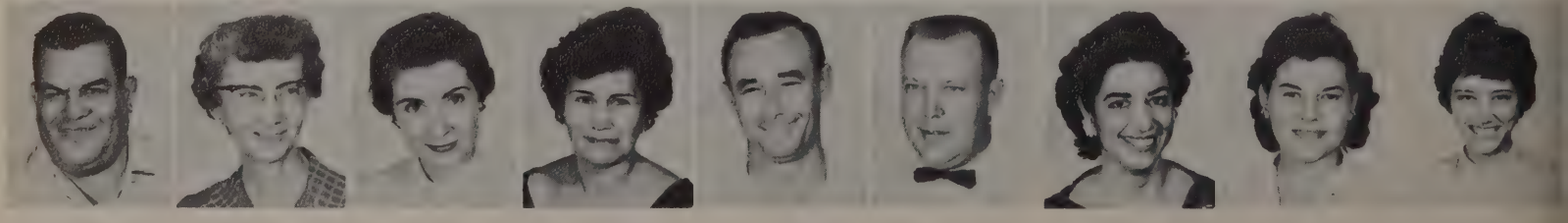

Pablo S.Escamilla | Mary V.Fry | Juanita A.Fusbahn | Evangelina Gamboa | Walter A.Garms | Raymond R.Glau | Elida C.Gonzales | Emma M.Gonzalez | Mariana Z.Gonzalez

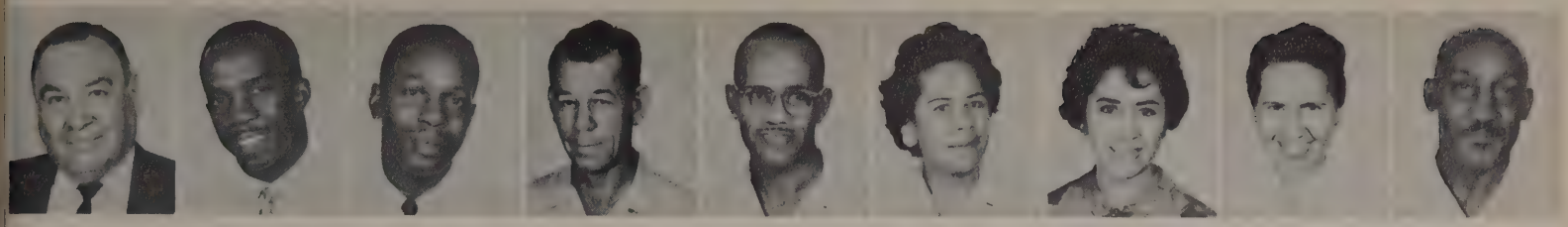

Victor Guerra | David W.Hartfield,Jr | James O.Hartfield | Theodore C.Hathaway | Jesse R.Henry | Maria C.Hernandez | Beatrice D.Hinojosa | Mayverd Hogan | Raymond E.Hutton,Sr

Adeline Huron | Alice L.Irwin | Mildred M.Johnson | Milton D.Johnson | Lela M.Kaeding | Homer J.Killian | Lillie E.Kielber | Willie L.Lawrence | Harold E.LeComte

Samuel Leyja | Lula M.Lindsey | Sylvia E.Loomis | Birdie M.Maltsberger | Gloria C.Martin | M.Mildred Martin | Ernestina C.Martinez | Nicolas G.Martinez | Jerry F.Moore

Theodore J.Moser | Alfred E.Muenchow | Anna Nichols | Mary E.Olenick | Carmen C.Orona | Frances Palacios | William A.Pate | Alvro D.Patteson | Grace R.Peavy

Rachel Perez | Mary K.Perryman | Lillian R.Pollock | Erna W.Price | Addie P.Pruski | Nora O.Rakestraw | Cruz H.Ramirez | Reyna Ramos | Mary Rocha

Julia Rodriguez | Mary A.Roman | Herbert T.Rossman,Jr | Anestacio L.Sanchez | Jose B.Sanchez | Ben D.Saunders | Nina E.Schelling | Mary B.Sepulveda | Timothy S.Simpson,Jr

Lawrence G.Stewart | Mary H.Tallabas | Leopoldo F.Tamez,Sr | Laura F.Tello | Joyce A.Tomerlin | Orion L.Tomlin | Robert J.Travis | Frances P.Tremaine | Carmen C.Trevino

Max V.Valdez | Mary C.Vela | Guadalupe Villarreal | Vera A.L.Vogt | Gladys Williams | Margaret M.Wright | Mary L.Wyatt | Jim J.Wysong | Harley F.Zoeller

TECHNICAL SERVICES BRANCH

Carroll D.Basham Chief | Augustin M.Aguilar | James M.Albers,Jr | Paul H.Aldridge | Ida A.Apolinar

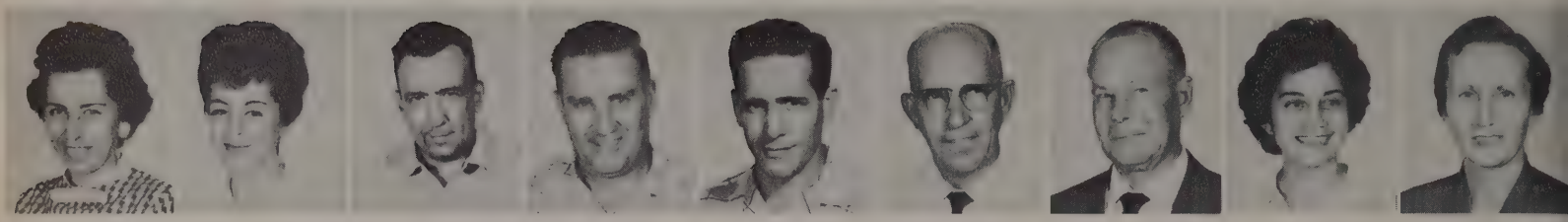

Sylvia G.Arrambide | Hope I.Barrera | Everette E.Bartlett | Wesely H.Bendele | Paul E.Belzung | James T.Bodine | Robert S.Bond | Matiana R.Bosquez | Barbara E.Bryce

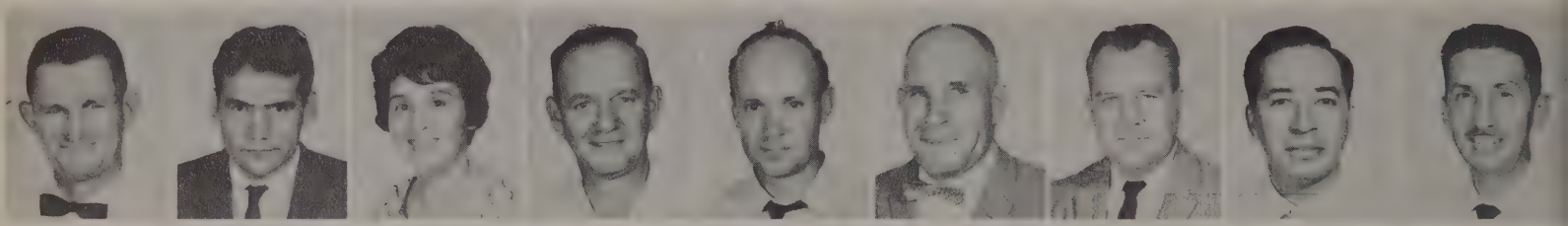

Clinton W.Bushacker | Jimmy J.Casiano | Estefana L.Casias | J.R.Ciochon | Mike Claypool | Walker H.Coleman | George A.Dilworth,Jr | Joe D.Douglas | Robert A.Elizondo

Frank C.Espiritu | Mary E.Farias | Russ T.Farringer,Jr | George J.Gambs | John C.Guerra | Theodore L.Guillaudeu | Ted L.Harper | Thomas N.Hatfield | James E.Hebert

Jimmie S.Holman,Jr | O.W.Glenn Howard | Bobbie S.Hudspeth | Edmound E.Huggins | Willie B.Irwin | John C.Jameson | Howard L.Jones | William G.Kinnison | Lloyd R.Kitchen

Cleo G.Knudson | Robert H.Kolb | Betty J.Landez | John Landez | James D.Lincoln | Truman F.Lindeman | Richard L.Linville | Raymond F.Lyssy | Rachel G.Madrid

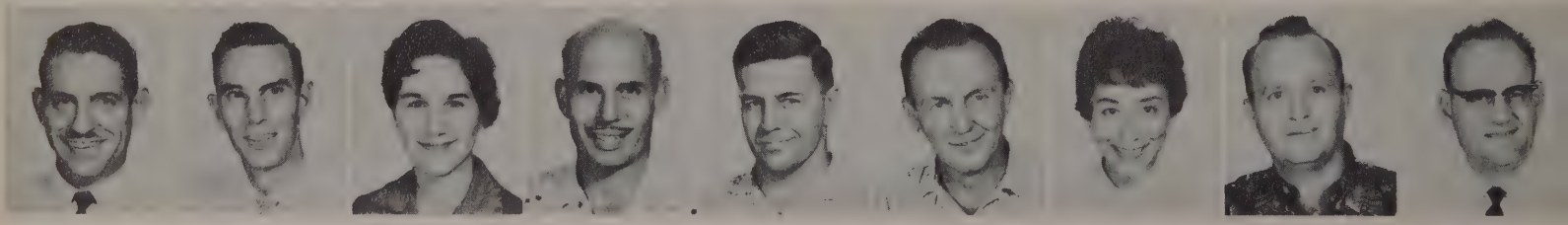

Robert L.Manson | Herbert E.Marsh | Rosita M.Martinez | Donald N.Mathers | LeRoy A.Metze | Howard E.Miller | Maria A.Morton | Jack R.Nottingham | Rex E.Oberg

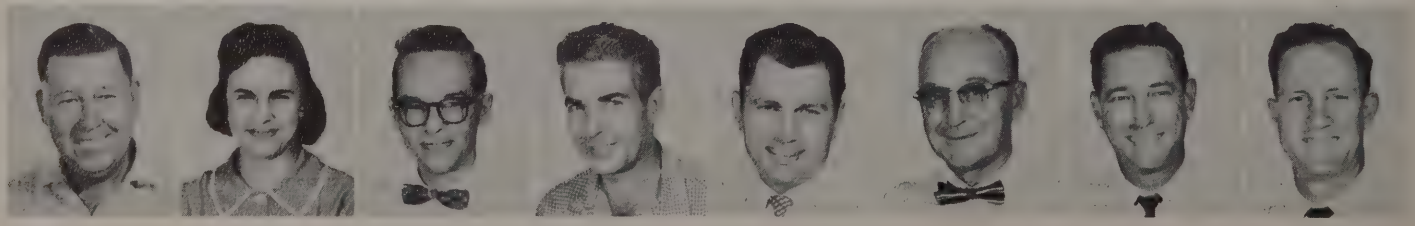

James F.O'Brien | Elsie M.Parr | William G.Peplow,Jr | Rene W.Perez | Maurice E.Peterson,Jr | Benjamin F.Phifer | Thomas L.Plummer | Warren G.Potter

Erwin J.Reeh | Wallace W.Reicherzer | Newton Roberson | Charlsie L.Ross | Clarence J. Rothenflue,Jr | Howard E.Ruess | James C.Russell,Jr | Kenneth Sanford | Vernon Schuchardt

Fred L.Serene | Albert I.Serna,Sr | Ray J.Singleton | Billy J.Smith | Henry M.Smith,Jr | Eugene W.Sturrock | Willie D.Terrell | Frank E.Thrailkill | Carmen Traviesa

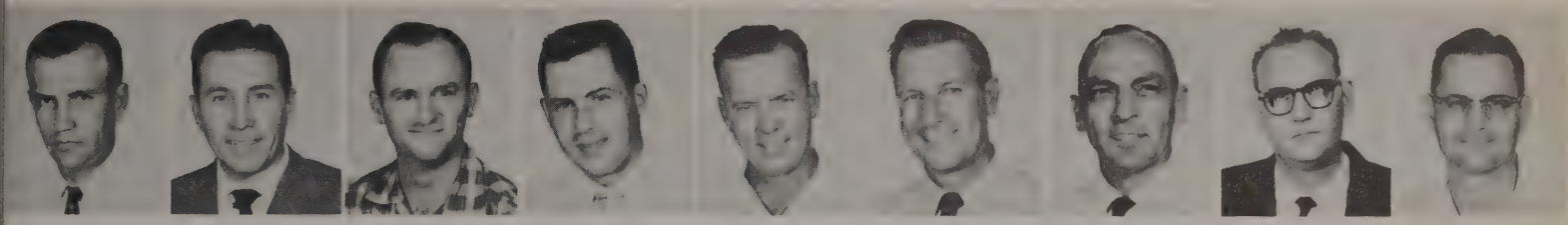

Leo Turner,Jr | Arthur S.Vera | Frank H.Walton | Kenneth Ward | James W.Whitworth | Sidney H.Woods | Ernest G.Zepeda | Clay F.Zowarka | Leo A.Zvonek

PLANS & MANAGEMENT DIVISION

MURRAY G.FANT
Colonel
Chief

Beverly M.Zimmerman
Deputy Chief

I.J.Coin

Richard L.Weber | Ruth A.Goodnight | Ruby C.Kister

SECURITY OFFICE

Evelyn K.Jasper | Alvin O.McMichael | Vernell F.Estes | Gertrude H.Lancaster

Margaret O.Williams

ANALYSIS BRANCH

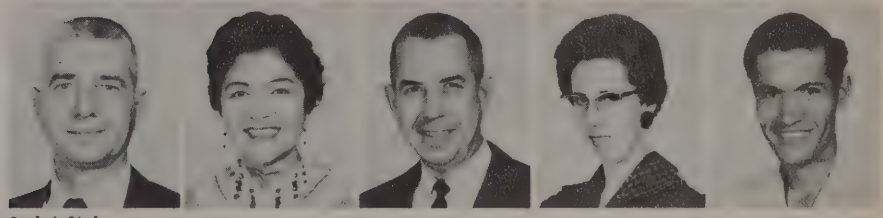

Carl A.Biel
Chief

Judith M.Hernandez | Robert C.Moore | Mary A.Morris | Albert M.Rangel

James W.French | Max H.Miller,Jr | Rudy G.Villarreal | Charles H.Will | Thomas L.Barnes | Della C.Arzola | John R.Adamo | Leland S.Boezinger | E.Frank Bourland

Elmer R.Collier | Jesse T.Cope,Jr | Fred J.Davenport | Herbert E.Elliott | Stevens S.Farson | John D.Gulley | Arthur B.Haswell | Clement B.Herbelin | George E.Lee

PROCESSING CONTROL BRANCH

Charles W.Malven

Enrique G.Pena

Melvin E.Perez

Wilson H.Talley

John P.Bernardoni
Chief

Robert J.Colchin

J.W.Heep

Betty M.Oldborg

Lydia C.Salais

Gilbert Aldrete

Emma J.Barksdale

Lorraine E.Carlock

Stella L.Conaway

Gloria R.Davila

Clyde E.Edgar

Nellie J.Elker

M.Viola Herrera

Frances M.Hogue

Bertha F.Jimenez

William H.Johnson,Jr

Hattie V.Kolterman

Virginia A.Kosier

Helen M.Kotzur

Ahrona Liebscher

Geraldine M.Loftis

Theresa H.Marin

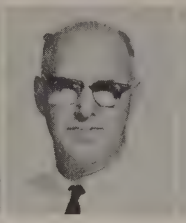
George L.McCollum

Connie Medrano

Marion R.Nagel

Ann S.Pritchett

Etta F.Pugh

Manuela B.Reyes

Aurora Sanchez

Ina M.Sanders

Bettye J.White

Consuelo S.Alcacio

Dolores R.Autobee

Ora Bennett

Betty J.Bloomingale

L.C.Botello

Dora H.Camargo

RoseMarie B.Carvajal

Maria A.Casanova

Shirley Cohen

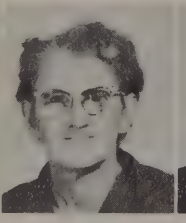
Beulah M.Crockett

Manuel Davila,Jr

Genevieve E.Davis

Natalia P.Delgado

Marion E.DeVries

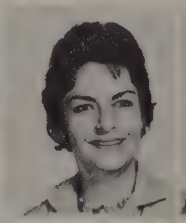
Guadalupe P.
Echavarria

Frank J.Foley

Petra H.Foraker

Mary L.Frazier

Jovita S.Garza

Clemmie L.Grant

Carl N.Grisham

Gladys W.Hans

Ruby L.Harlan

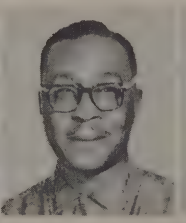
Alvin L.Hayden

Consuelo A.
Hernandez

Consuelo A.
Hernandez

SSGT J.T.Hood

Frances I.Hurst

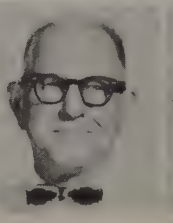
Ray M.Johnson

Charles W.Kelley

Minnie Kincaid

Chester C.Kopplin

Ruth E.Leon

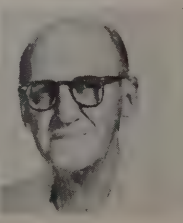
Frank W.Lowndes

Consuelo S.McDonnell

Olga E.Minton | Lupe Moreno | Mary J.Moreno | Angelita Z.Olivarri | Connie R.Pedroza | Amparo R.Plata | Benjamin P.Reyes | Velia Reyna | Annie L.Roberts

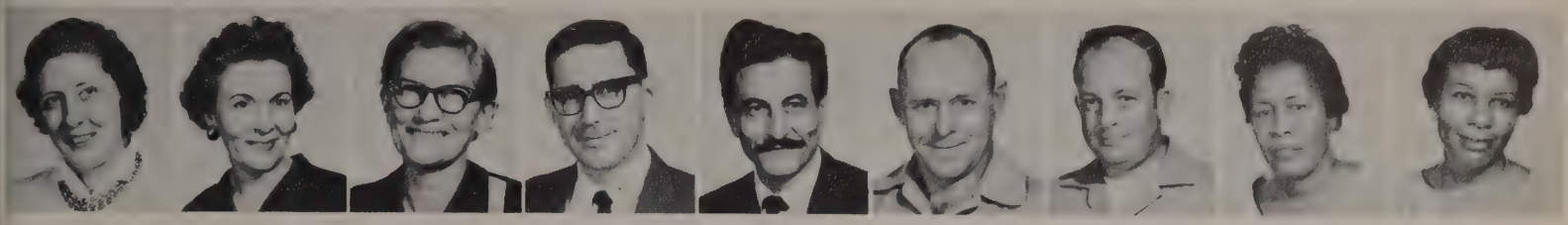

Ethel L.Schuck | Marie A.Straw | Grace L.Traylor | Mario I.Valencia | Benito A.Villarreal | MSGT G.M.Wheeler | Raymond D.Woodman | Ricey Arch | Claudell Benson

Senora J.Benton | Helen D.Bigham | Elzy C.Bishop | Opal L.Carter | Ella L.Collins | Barbara E.Cox | A.L.Daily | Jacques E.Fincke | Minnie H.Francis

Tony Gay | Aline C.Giffen | M.A.Givens | Bonnie L.Gonzales | Juan M.Gonzales | Tomasa Hernandez | Alice L.James | Minnie V.Johnson | Adele H.Jones

Radine V.King | Carle M.Kinzel | Martha L.Manny | Juanita C.Martinez | Clara L.McGary | Carlyn A.McQuitty | Ella E.Meek | Therman G.Melcher | Pat N.Mimann

Lela R.Moore | Amalia F.Morales | Guillermo A.Negrete | Elsie I.Newman | Zulema T.Orosco | Ada C.Phillips | Beatrice C.Randle | Susie E.Ray | Rudy C.Salazar,Jr

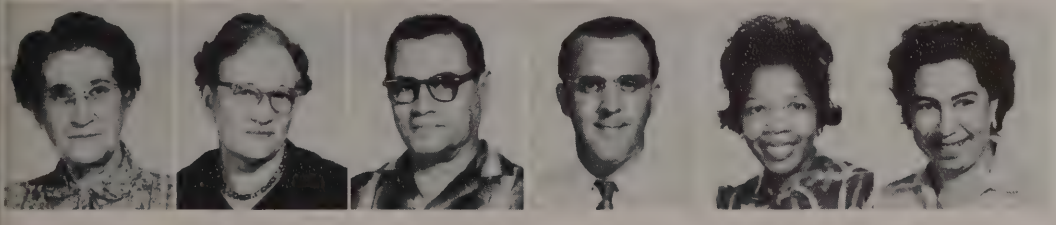

Florence H.Severin | Zillah P.Ulbrich | Abel L.Valdez | Lawrence Weigold | Rosa L.White | Dolores C.Martinez

INDUSTRIAL ENGINEERING BRANCH

John J.McEwen,Jr
Chief

Mary Ruiz

Resources Control Section

Kenneth V.Johnson
Chief | Bernard E.Sayers | Bobbie L.Kinard | MaryAnn Currie | Clinton N.Barron | Helen M.Crone

Joe E.Curiel | Henry F.Geyer | Thomas P.Jones | Jackie Letzerich | Rodolfo P.Reyna | Wilma K.Roe | Anthony A.Speier | Ted A.Sturm | Joyce I.Traina

Systems Engineering Section

Ulmer R.Gilbreath | Edgar R.Nuckols | Lucy O.Woodman | Aurelia L.Almendarez | Viola F.Bailey | Melvin C.Benson | Gerald E.Bloomer | William H.Bodenhamer

Carl E.Bolen | Merritt R.Cannon | William J.Culberson | Jose P.Dominguez | Harold F.Donoho | Lora M.Edmondson | Lawrence J.Fleischer | Ralph H.Gamber | EllaMae C.Hyde

Everett J.Jennings | Harvey D.Keil | Rolando M.Pena | Nellie R.Pique | Mattie M.Pittman | Gloria A.Ramirez | ARTHUR RECKLER First Lieutenant Industrial Engineer | Saul M.Resnick | Willie Y. Richardson,II

Teodolinda R.Robledo | Edwin E.Scharf | Lester B.Schreiber | Clarine V.Seiders | LaNita E.Sims | Lee V.Stradley | JOHN C.WAVELL First Lieutenant Industrial Engineer | Dorothy C.White | Robert L.Winston

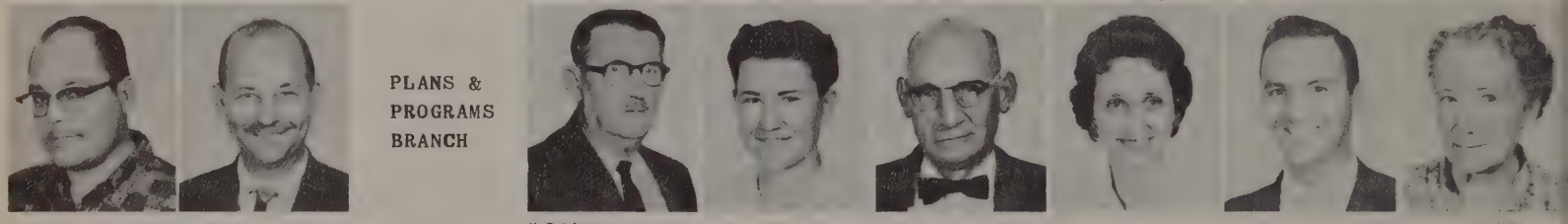

William C.Wood,Jr | Everett R.Zies

PLANS & PROGRAMS BRANCH

H.R.Lindsey Chief | Gwen L.Collier | Bernard C.Moseley | Alice M.Lamb | Dick Bronocco | B.Carolynn Clements

Mildred E.Borchers | John M.Gerhardt | Geraldine E.James | Helton Livingston | Kenneth W.Rich | Augustin F.Sanchez | George Shifrin | Lee F.Shinn | Irma L.Snodgrass

Charles A.Willms | Dorothy W.Kincaid | Beatrice G.Cortez | Gudelia G.Bailey | Elvey F.Carrell | Thomas E.Cole | Francis W.Collis | Merle L.Choffel | Herbert C.Hazel,Jr

George H.Herzik | Maria R.Gutierrez | Garry D.LeBow | George D.Minter,Jr | Elizabeth S.Hudson | Warren L.Moore | Lucius D.Starr | Harriett I.Nicholas | Mervin B.Poerner

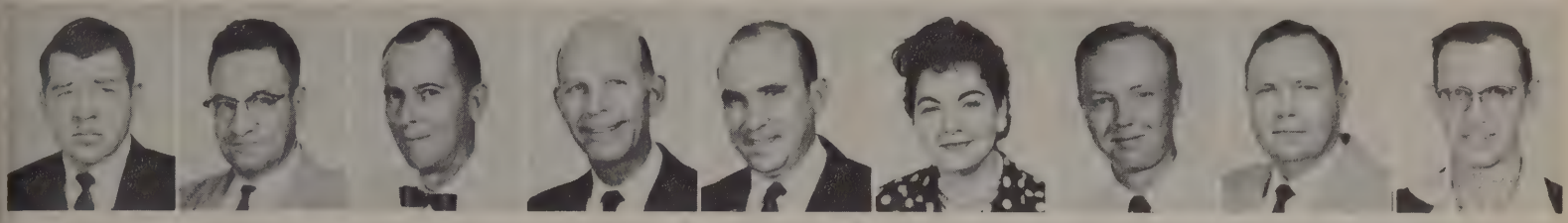

Robert C.Cowan | Thomas L.Enderle | Kenneth Y.DeWeese | Clyde F.Rowe | John S.Yeglic | Carmen A.Martin | Mason K.Blake,Jr | James F.Criswell | Lloyd W.Parker,Sr

Howard J.Waugh,Sr

SYSTEMS & PROCEDURES BRANCH

Thomas M.Hill
Chief

Thomas H.Bailey | Elvira H.Flores | Emmett G.Degen,Jr | Edward L.Drescher | Josephine C.Figueroa | Herman D.Glaze

William A.Griffin | Elvys H.Henry | Travis M.Howard | Richard D.Jenner | Kitty Norris | Charles W.Rogers | Robert R.Salvatierra | Henry L.Stille | Oscar W.Thurston

MATERIEL SERVICES DIVISION

HALL F.SMITH
Colonel
Chief

G.W.Black
Deputy Chief

Mario F.Cuellar
Administrative Off

Mildred E.Glauberg
Secretary

CATALOGING BRANCH

Elmer G.Wilke
Chief

Adeline S.McMillon | Myrta R.Allman | Roy Alvarado | Antonio R.Arias | George D.Arias | Isaac Atlee | George G.Baca

John E.Baccus | Dorothy H.Bailey | Gilbert Bailey | Calton R.Barnes | Philip Barragan | Thelma Behrns | Edna J.Bodiford | William L.Brooks | Agnes Brown

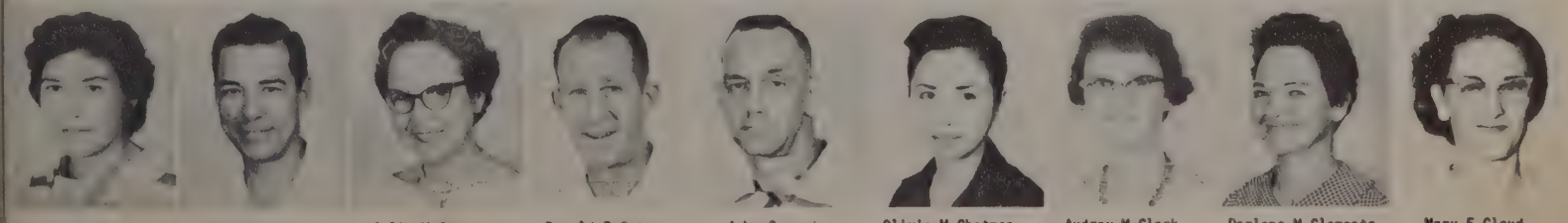

Lucille M.Bustillo | Richard E.Camargo | Celia M.Cantu | Donald R.Caton | John Cawood | Olivia M.Chatmon | Audrey M.Clark | Darlene M.Clements | Mary E.Cloud

Wilma L.Collins | Juanita J.Condra | William D.Cook,Jr | Annie L.Cornelius | R.A.Cuney | Effie L.Davis | Jesse Davis | Rosalinda Davis | J.C.Dienglewicz

Melvaree Dobie | Frederick C.Doyle | Andrew R.Duran | Edmond S.Dyer,Jr | Gertrude B.Eastin | Fred Eberhardt | Joe Estrada,Jr | Ruby A.Felton | Larah M.Ferguson

Henry J.Flores | Clayton Ford | Henry H.Fuentes | Isabel U.Fuentes | Walter E.Furrer | H.F.Gamez | Rebecca C.Garcia | Roy W.Gholson | Edward A.Gonzales

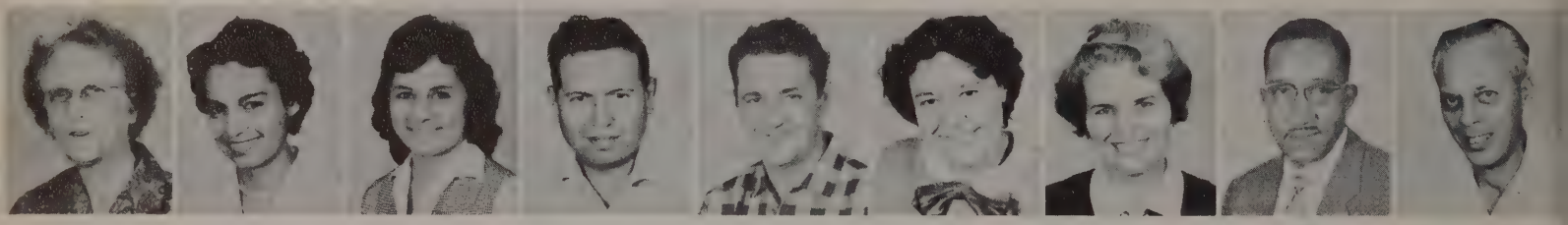

Carrie P.Good | Emilia D.Gouverneur | Gloria A.Guajardo | Bernardino G.Guerrero | Charles O.Halton | Helen Hamady | C.Marguerite Hammonds | Willie C.Hawkins | William A.Hendricks

Eugene C.Hernandez | John J.Hood | Harry S.Jones | Jack S.Keggins | Luz P.Kenneda | Lucylle A.King | F.A.Lally,Jr | Margaret L.Lee | Georgie O.Lopez

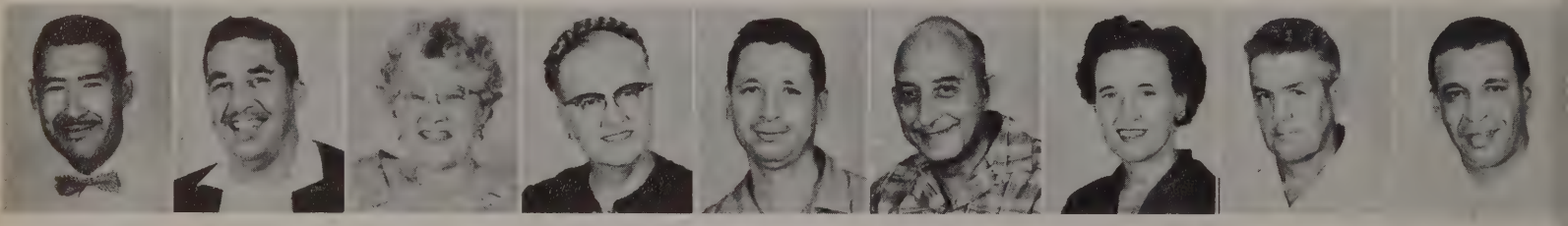

Rodolfo Lopez | Raymond E.Lu Jan,Jr | Lois L.Luna | Virginia E.Maney | Ralph Martin | Frank R.Martinez | Evelyn J.Matthews | Edward A.Mechler | Eliseo G.Medellin

William V.Merriman | Clarence E.Miller | Gaston M.Moffett | Eloise D.Morin | Reta C.Morse | Frederick C.Mueller | George R.Neskork | David P.Norman | Philip W.Northen

Richard W.Oerkfitz | Paulo I.Olguin | Nick Orr | Ruby J.Page | Raymond S.Palencia | Eugene A.Partin | John R.Peek | Agnes Pena | Gil Perez

Jessie N.Polley | Eileen R.Prince | Jaime V.Quinones | Zella J.Rainey | Elva G.Ramirez | Robert B.Riley | Joe F.Rodriguez | Manuel G.Rodriguez | Carl B.Sanders

R.B.Sandifer | Melvin D.Sattler | Mamie Scarborough | Wayman E.Schiwetz | Eula M.Schmedt | Alfred A.Schmitz | Mary Simko | William R.Stetler | Howard Stone,Jr

David C.Strahan,Jr | Ina M.Tezel | Altagracia S.Torres | Frank Valdez | Frances L.Watson | Edwin W.Weber | Gertrude Wharton | Francis M.Whitney | RoseMarie Wolf

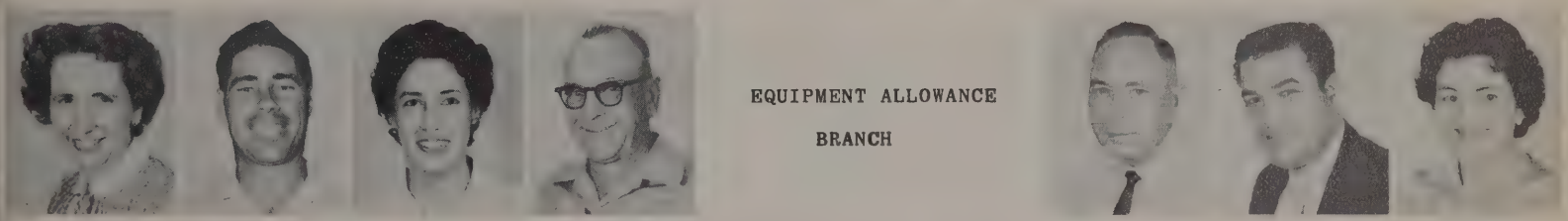

Clara C.Yearick | Jack D.Young | Mamie M.Zuniga | MSGT K.R.Schlameus

EQUIPMENT ALLOWANCE BRANCH

John L.Willmann Chief | Ray Martinez | Eileen B.Schott

MATERIEL PERFORMANCE BRANCH

John E.Kelly Chief | Daisy B.Leming | Agnes W.Admire | Vickie R.Arrambide | Roy E.Baugh | Grover C.Carroll,Jr | Louis E.Clothier

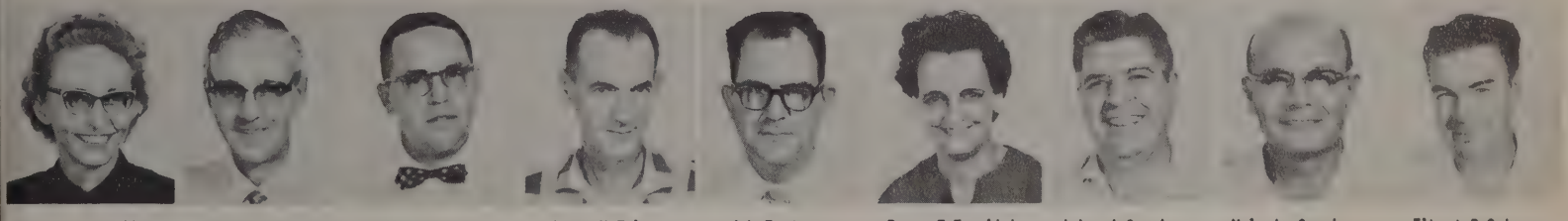

Charlene A.Collins | Raymond E.Davis | Robert M.Emerson | James V.Foley | J.L.Ford | Renee F.Froelich | Jaime A.Garcia | Melecio Garcia | Elbert B.Grimes

Vivian G.Harrell | Fernando F.Hernandez | Jesse G.Hernandez | Sylvia G.Herrera | Edgar H.Isaacs | Edward O.Jones | Clara A.Legnon | Marian G.Lewis | Roberto T.Martinez

Franklin D.McMillan | Ida M.Mooney | Richard B.Newman | Frank Paradowski | Frank Pena | Marvin J.Pinner | Eva S.Prieto | Gwendolyn A.Rains | Helen M.Rank

Alice G.Rivera | Julio A.Rodriguez | Otho C.Rouke | Clint L.Sadler | Robert X.Smith | Emma M.Stautzenberger | Eugene L.Steinhauer | Ora O.Tarasuk | Noble B.VanDyke

Consuelo M.Vela | Juan Villarreal | William D.Walker | James L.Weynand | JoAnn M.Wheeler | Mary E.White | Duncan J.Williamson | Albert W.Wright | Thomas H.Yarbrough,Jr

STANDARDIZATION BRANCH

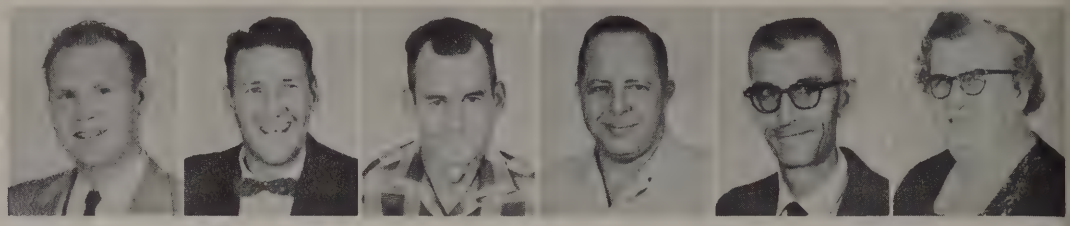

Maurice E.Reagan Chief | George R.Albright | Elzie A.Baird | Carl A.Baker | Chant E.Beck | Olga L.Blandford

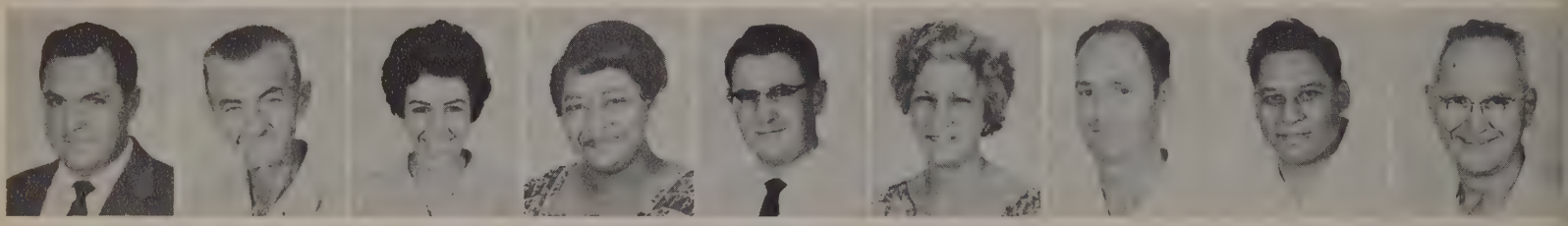

James C.Bodiford | Hubert R.Cardwell | Rosa P.Carranza | Dorothy M.Carter | Donald E.Child | Dorothy R.Clancey | Chester W.Clemmons | Domingo C.Davila | Merrill E.Davis

Charles F.Day,Jr | Philip C.DeLaRosa | Alvin H.Doege | Robert W.Dolch | Joseph F.Duffy | James D.Eldred | Howard H.Elizondo | James H.Engelhard | Justin A.Ford

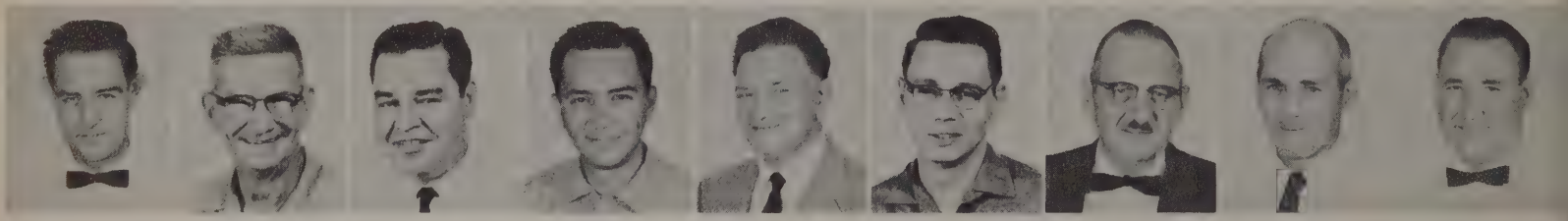

Gaylon George | Elmer Gephard | John T.Gill | Robert H.Gonzales | Stanley G.Gower | John W.Higens | Verne D.Hodge | William H.Ivens | Harold W.Joyce

Marvin S.Lee | Carmen C.Lozano | Lupe S.Martinez | Elmer F.May | Charles E.Merkelz | James W.Noblitt | Rosa A.Patino | Ross L.Roberts

Woodrow G.Rust | Tomas C.Salas | Karl E.Schrutka | Martha D.Seffel | Frank B.Sherrill | Thomas A.Smith | Lester M.Sobeck,Jr | Frank Villarreal | Viola M.Vordenbaum

TECHNICAL DATA BRANCH

Ralph G.Wakeley | Clarence A.Watson | Jesse C.Weller,Jr | Lloyd E.Whittington | William F.Witt

Carlton A.Loos
Chief

Minnie E.Allen | Eva M.Browne | Maurine H.Burkett | Harvey H.Burrer | Theresa J.Campbell | Maurine E.Carter | Samuel L.Coats | Mildred T.Elmore | Rudy R.Fanick

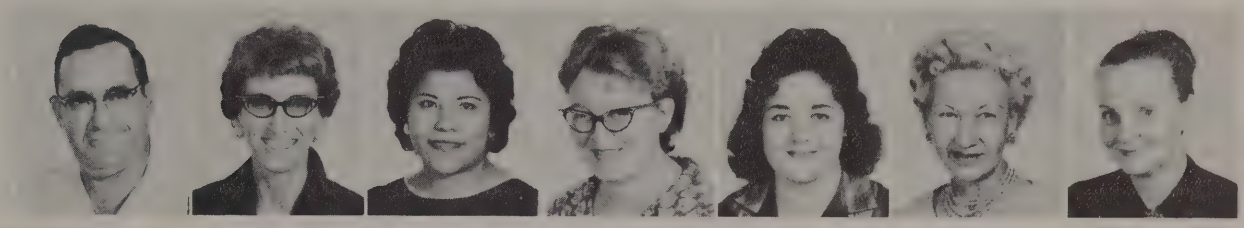

Jesse E.Foster | Foye H.Jowers | Concepcion Macias | Claudia R.McBride | Loelia G.Mendiola | Eileen Morsey | Mary B.Parker

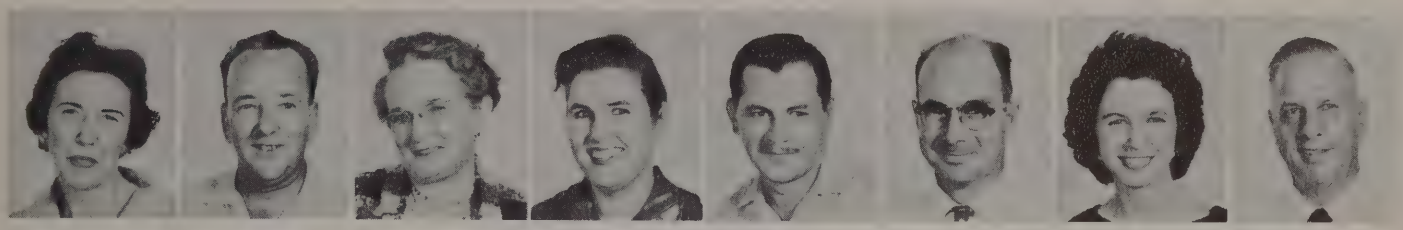

Edna E.Pritchard | Carlton M.Rhea | Lucretia Robertson | Gladys H.Schuchardt | Joseph J.Tallabas,Jr | Lacy J.Thompson | Valera E.Valicek | Charles W.Walker

ENGINE INVENTORY MANAGEMENT DIVISION

ADMINISTRATIVE OFFICE

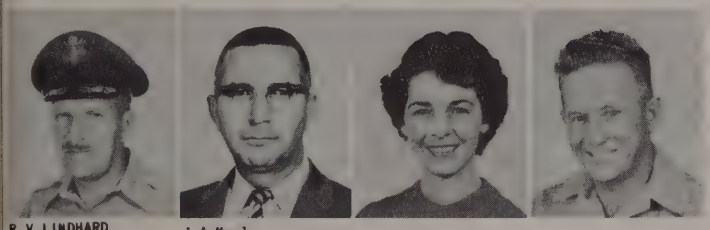

P.V.LINDHARD
Colonel
Chief

J.A.Noel
Deputy Chief

Darlene S.White

MSGT I.L.Sumpter

Edgar B.Suter | Stella R.Ayon | Howard E.Brown

OPERATIONS BRANCH

Margie M.Cornelius | Nora G.Garza | Lillian M.Haney | Helen C.Huffman | Kin Lai

Willis E.Clay
Chief

Dorothy J.Bowersock | Carl L.Goleman | Allen W.Hancock | Herbert E.Hargis | A.Doris Jacobitz | Raymond L.Lachele | Kenneth C.Lasley | Harper J.White

PRODUCTION MANAGEMENT BRANCH

Frederick A.Weigand Chief | Gilbert H.Mayer | George C.Martin,Jr | Robert W.Alexander | William J.Allen | Edwin L.Amberg | Nancy M.Barbosa

Raymond Black | Joseph E.Boehm | Annie C.Campos | Henry M.Canamar,Jr | Lillian L.Chmores | Eugene K.Cross | Marguerite S.Denny | Earl W.Doiron | William J.England

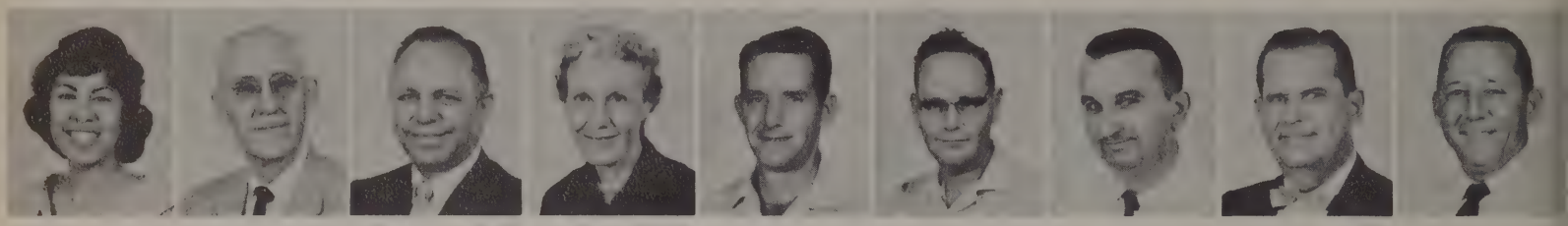

Angelica Espinosa | Jesse L.Essex | Donald G.Fletcher | Dona W.George | Billy G.Goodman | Marshall L.Harper | Ammon L.Hart | Bobbie B.Howard | Elmo N.Jefferson

George E.Kelley | Joseph W.Koch | Walter L.Larimore | Alphonse M.Lazarus | Hortense D.Miles | Lelver R.Miller | Earl L.Mortimer | Frank Navarijo | Charlene V.Nelson

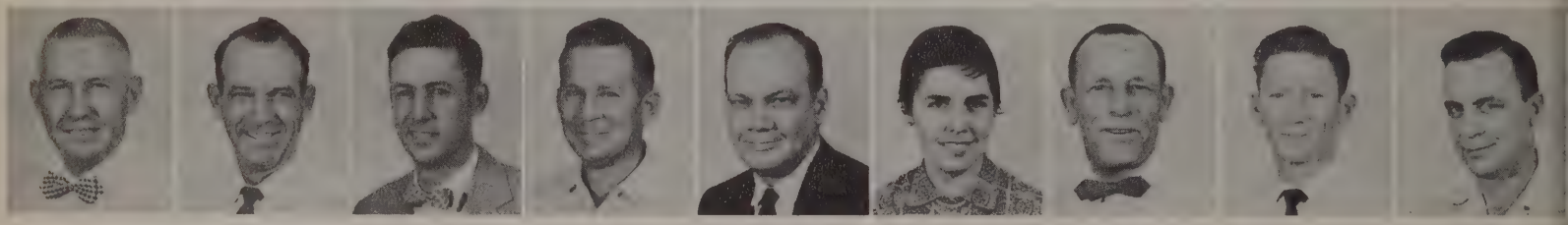

Richard Q.Neyland | Jesse D.Oliphant | Raymond E.Peckham | Kenneth L.Philips | Warren H.Pittman | Aurora Rivera | Arthur M.Stiewig | Henry L.Wilson | Raymond E.Winans

Oscar P.Wunsch

REQUIREMENTS & DISTRIBUTION BRANCH

Barrett H.Fournier Chief | Raymond A.Bernhard | Robert E.Crumley | William J.Lykins | Mitchel E.Naegelin | Raymond Tullos | Thomas L.Adair

Bernard A.Adams,Jr | E.Aguilar | Clifford W.Aleshire | Homer N.Andersen | Mary M.Aragon | Marjorie T.Arnold | Jose J.Arzola | Glenn T.Baker | Alie Baldridge

Lois R.Barnes | Dorothy S.Bartlett | Mary O.Bass | Warner W.Beck | Margaret G.Benavides | Mercedes Benito | Gladys G.Benke | Erma D.Benton

Charles H.Biesele | Lorene A.Billimek | Henry C.Binger | James C.Black | Leonard W.Black | Margarita Blackmer | Frank X.Boehly | Dorothy B.Boldt

Roma J.Bowman | George W.Breshears | Percy M.Brothers | Adele H.Brown | Raymond S.E.Brumbelow | Cordelia P.Burge | Henry A.Burris | George H.Cadena | M.M.Camps

Leonel M.Canales | Alfred Cantu | David M.Cantu | Raymond I.Cantu | Charles B.Capron | Donald V.Carr | Wenseslado R.Carreon | Louise Carver | William D.Cater

Woodrow M.Cave | Jerry Cerny | Cecilia H.Cevallos | Eula M.Champagne | James A.Christopher | Helen Christy | Remigio Cobarruvias,Jr | Beatrice R.Cobbs | Allen B.Cole

Celestino Q.Cuellar | Mary E.Davidson | Eugene R.Davis | Ida P.Davis | Lillian M.Davis | Lorraine J.Davis | Dorothy L.Dear | Hortensia I. DeLaGarza

Anthony J.DeLeon | Angelina R.Delgado | Antonio Delgado | Janie C.Delgado | Richard O.DeLong | Sadie W.Dietzel | Lucille V.Dixon | Vittoria C.Dixon | Emma M.Dodds

Opal L.Dorow | James W.Doss | Francis E.Douglas | Ivan H.Douglas | Lemuel S.Dunkin | Mae J.Dunlap | Margaret J.Durkin | Jerome J.Dusek | Milton L.Dusek

Estella L.Eckert | Carl O.Eckhardt | Henry L.Edmunds | Marco A.Elizondo | Joe O.Estlack | Christine A.Evans | Vera L.Fanner | Ida M.Ferguson | Libby Fichtenbaum

Enrique Y.Flores | Henry Flores | Gertrude E.Flournoy | Marguerite E.Forester | Janet B.Formann | Clara M.Forster | Alfred J.Fortier | Kathryn Y.Fowler | Richard B.Galvan

Oscar Garcia | Salome G.Garza | Richard A.Gillum | Louise A.Giorgia | Herbert W.Glau | Violet M.Glover | Stella M.Gold | Patricia P.Gonzales | Maurine H.Goodrum

Robert A.Goodwin | Esther E.Graves | Claude D.Greathouse | Chester C.Hale | Richard E.Hall | Richard W.Hanberry | Arline N.Harrold | Verna B.Hartman | Warren E.Harvey

Alex S.Hellman | George W.Henderson | W.Jeanne Henry | Jimmie Herrera | Paul F.Higgins | James R.Hill | Yolanda G.Hinojosa | Myrtle D.Hinton | Dan F.Hisey

Lillian N.Holt | Etta C.Hooks | Henry J.House | Vernis I.Hudgins | Ernest L.Hunt | Dick M.Huntly | Barbara A.Hurry | Edward G.Ibarra | Raiford R.Ives

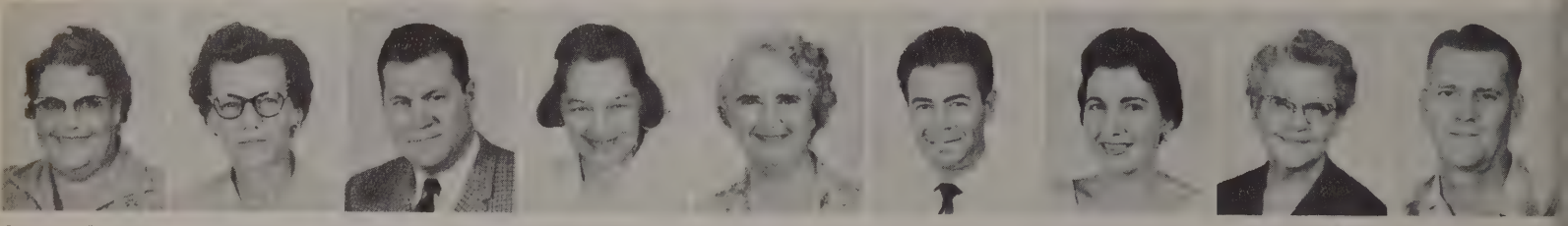

Genevieve E.Jackson | N.M.Jackson | Johnny J.Janota | Ida L.Johnston | Miriam M.Jones | Alfredo R.Juarez | Josephine E.Kast | Ruby E.Kelley | Clifton E.Kirtley,Jr

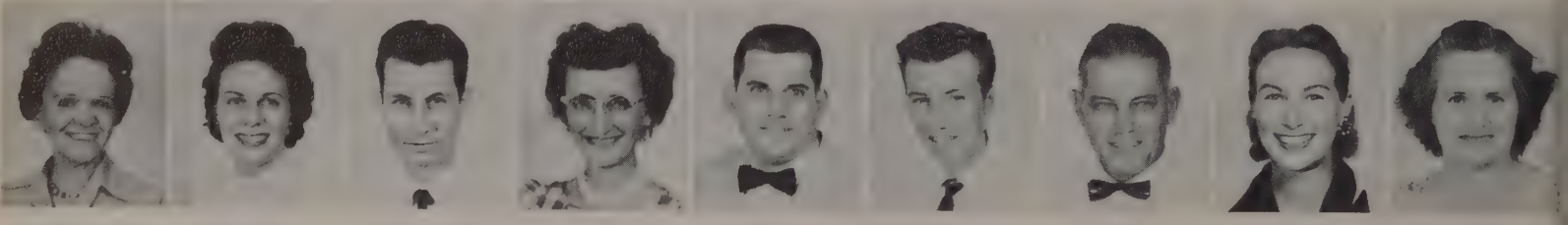

Norma M.Klasing | Betty G.Klaus | Lyle V.Kleinjan | Florence A.Kolodzie | Jim E.Lamberson | Thomas C.Lanik | Harold W.Laue | Mary L.Lawson | Alice P.Lee

Loyal E.Lee | Ruth E.Lessing | James M.Lindsay | Lois I.Little | James D.Litz | Rena I.Lockhart | George W.Loeloff | Mildred Q.Lopez | Carole L.Lowe

Archie W.Lowery | James G.Mangan | Sam L.Manning | James W.Marcum | Beatrice G.Marotta | Henry C.Martinez | Johnny G.Martinez | Ellen Materne | Wayne A.Mays

Elan M.McBee | Berthier McClure | Besse A.McCown | Collita McDaniel | Marvin H.McDonald | Oren H.McGowan | Ann C.McKee | James A.McLennan | Catherine M.McMonagle

Gloria T.Medina | Margaret P.Meeks | Alvin H.Mengler | Jean L.Mery | Josephine C.Miller | Robert H.Miller | Carey H.Milligan | Ruth L.Mills | D.M.Mireles

Genevieve W.Mirick | Mary A.Mogford | Anna L.Moore | Veronica B.Morel | Gloria M.Morgan | Celestine H.Mote | Esther G.Muniz | Paul M.Sanchez | Dorothy E.Neyland

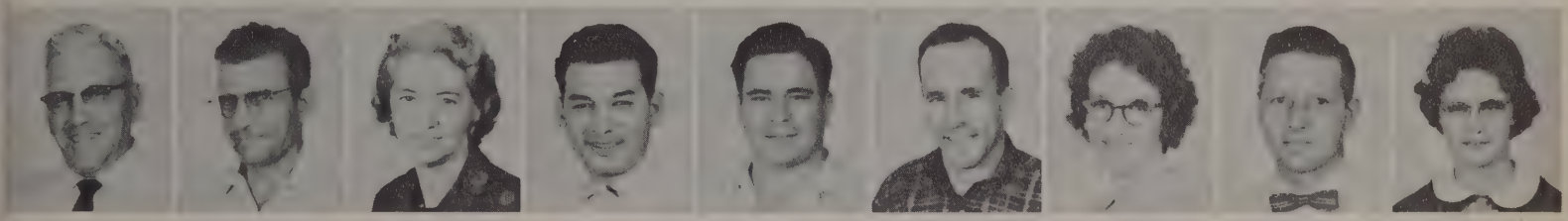

Ben L.Nicholas | Thomas H.Nolan | Dorothy M.Oliphant | Joe Olivares,Jr | Jack A.O'Mara | Robert W.Orr | Genell W.Packard | Raymond L.Parker | Virginia M.Parsons

Diego J.Pena | Rebecca T.Pena | C.P.Pennington | Ernest M.Pereyra | Edward F.Perez | Drusilla L.Pfannstiel | Marvin G.Pfeffer | Harry S.Philips | Viola M.Phillips

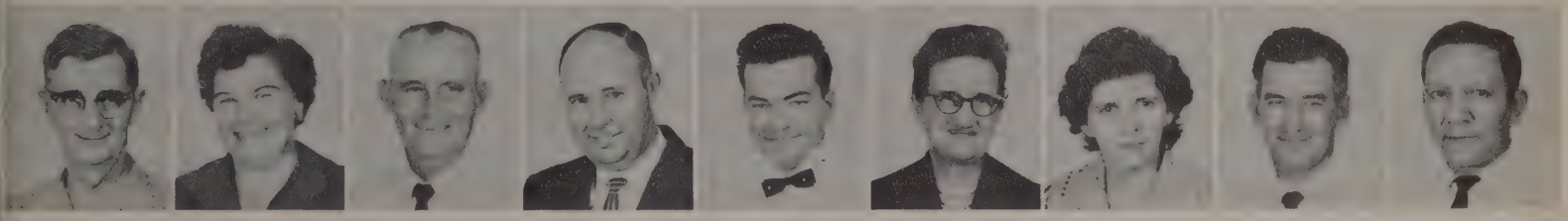

Edward J.Pickart | Alice B.Pierce | George W.Pierce | Floyd E.Pilgrim | Jack C.Pool | Elsie J.Puryear | Estela C.Quintero | Robert L.Raab | Antonio J.Ramirez

Gilbert O.Ramirez | Jesus C.Ramirez | Zenon Ramirez,Jr | Ruby Ravenscraft | George M.Redus | Ezekiel B.Reeve | M.Paul Reid | Silvia R.Reina | Helen J.Renz

Gloria C.Reyna | Josephine H.Rieber | Joseph E.Rilling | Theodore J.Rios | MaryLou Rivas | Rudolph Rivera | William C.Rives | Dorothy A.Rizzo | Irene M.Roden

Ilyne S.Rodgers | Joe A.Rodriguez | Mary L.Rodriguez | Paul L.Roeder | Alva E.Rogers | Charles W.Roper | Mary L.Rossman | Mary E.Rubles | Ernest A.Ruiz

Maria G.Ruiz | Albert R.Russomano | Fernando Saenz | Noe Sandoval,Jr | Alma A.Schiller | Leroy Schneider | Vera K.Schneider | Wilburn A.Schott | Janelle S.Schulze

Elwanda D.Shafer | Edna A.Shannon | John H.Shannon | Faye T.Shaw | Mildred R.Shepard | Raymond E.Sherman | Helen B.Shields | Rosalinda I.Silva | Lawrence F.Slavata

Clara Slaven | Carolyn E.Slazer | Ray C.Sledge | Henry S.Smith,Jr | Lenora D.Smith | Samuel G.Smith | Willie M.Snider | Jose D.Solis | Robert A.Sonnen

George C.Spencer,Jr | Elva B.Steenman | Ruhl W.Steffen | Frances W.Stenwick | Ethel M.Stevens | Archie W.Stewart,Jr | Sam T.Stinebaugh | Charles N.Sturgeon | Rollo J.Sutley

Manuel H.Tafoya | Steve E.Takac | Ada P.Taylor | Doris M.Taylor | Olive I.Taylor | Rosemary A.Terry | Juanita E.Thaler | Grover E.Theriot | Cathryn Thompson

Helen M.Tibler | Adelaide L.Townsend | Blanche G.Trevino | Marjorie B.Tullos | Alex R.Tygret | Clarence W.Vaden,Jr | Raymond D.Vaughn | Mary L.Velarde | A.S.Villarreal

Jacquelyn F.Waber | Anita O.Ward | Roscoe J.Washington | Madelle C.Watkins | Jack H.Watson | Mildred M.Wheatley | Donnie J.White | Samuel L.White | Lilli H.Wiechert

Mary E.Wieters | Helen W.Wiggins | Patricia D.Wilburn | Nelle A.Wiley | Darrell E.Williams | Richard B.Williams | Albert L.Wilsford | Richard J.Wilson | Newton S.Woolfley

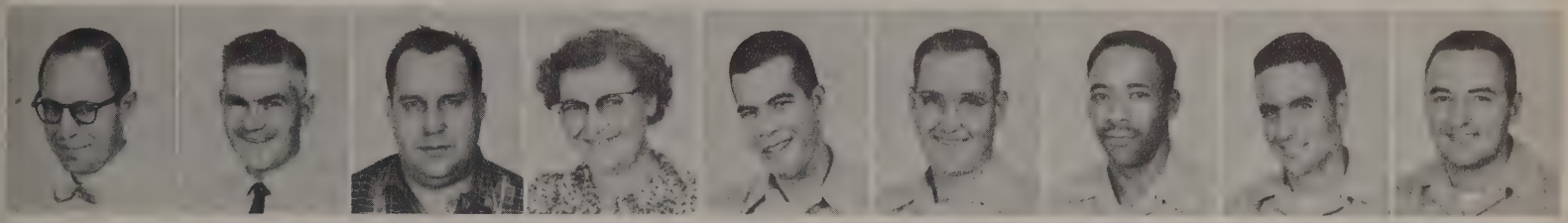

Ray C.Workman | Arthur A.Worrell | Leroy E.Yarnall | Faye E.Zehnder | SSGT R.C.Cruz | SSGT C.L.Fox | A/1C A.S.Joseph | A/1C J.B.Mobley | A/1C L.B.Walton

TECHNICAL SERVICES BRANCH

Fred W.Wendt Chief | Robert T.Vanderveer | James O.Bridges | Hugh Matthews | Ted R.Bullock | Carroll A.Aaron | Lillian R.Anderson | Jack F.Arbuthnot

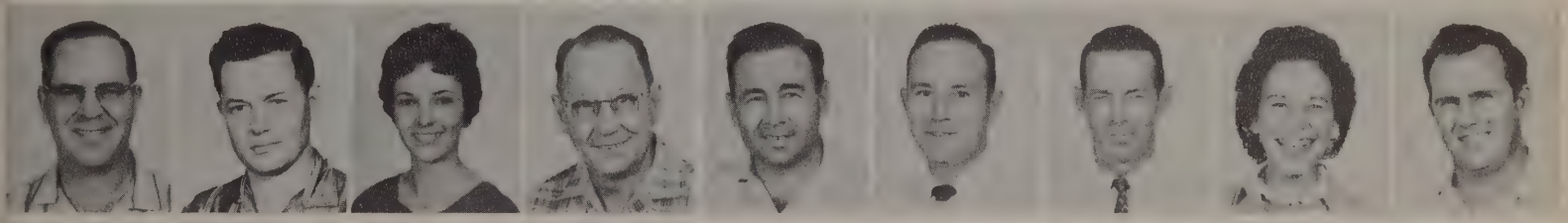

John W.Armstrong | Francis J.Ball | Julia M.Bates | Rufus E.Becker | Durward S.Benham | Maurice J.Bourgeois,Jr | John W.Brown | Irma R.Bueno | Marvin B.Carlton

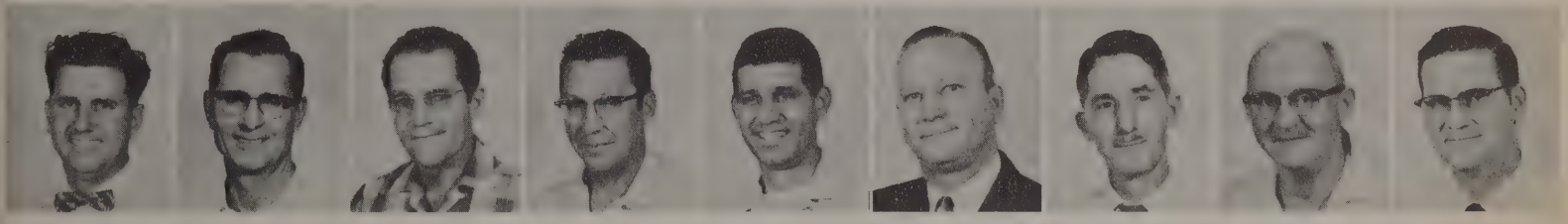

Howard F.Connor | Carl B.Cotten | Clarence W.Craig | John Q.Cuthbertson | Edward J.Dittlinger | Clarence E.Dosser | Emmett L.Durham | George E.Evans | Samuel M.Findley

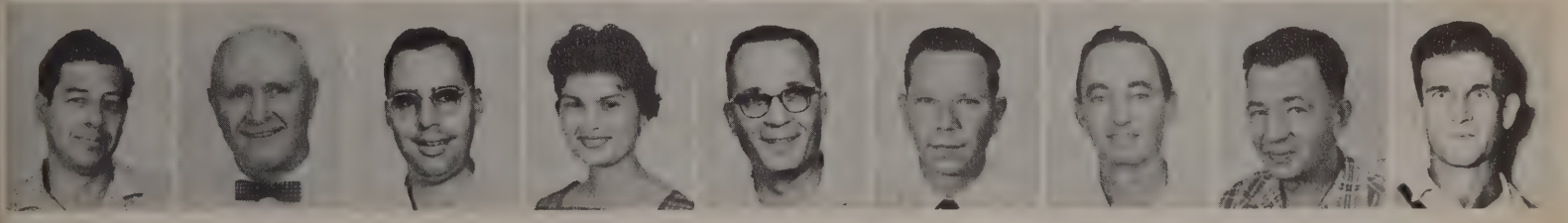

Florencio J.Garcia | Delbert L.Gill | Richard I.Gold | Molly P.Gonzales | Jesse C.Hale | Gerald F.Heins | Wilbert W.Hennig | Ernest J.Hoffman | Robert L.Hoffman

Frank D.Hood | E.C.Jeffers | Leslie D.Jenkins | Sam W.Johnson | Mark M.Keeton | Arthur K.Keith,Sr | Noel L.Langley | John R.Latta | Frank S.Lazarte,Jr

Wayne E.LeCroy | James Logan | Laura A.Lopez | Robert E.Marcyes | William C.Maroney | Noe S.Martinez | Norvel F.McBride | Anita D.McDougall

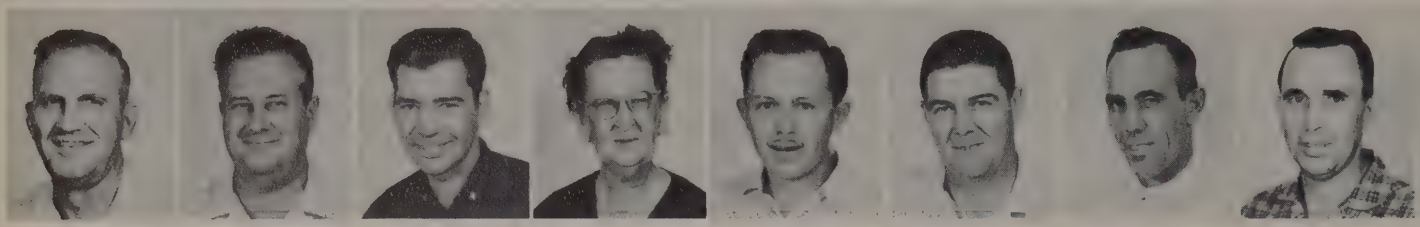

James A.Metcalf | Otto L.Michalec | Richard A.Moke | Frankie D.Pearson | Frank P.Pena | Paul B.Petree | Van D.Pinner | Hubert B.Pyle | Edmund Quintero

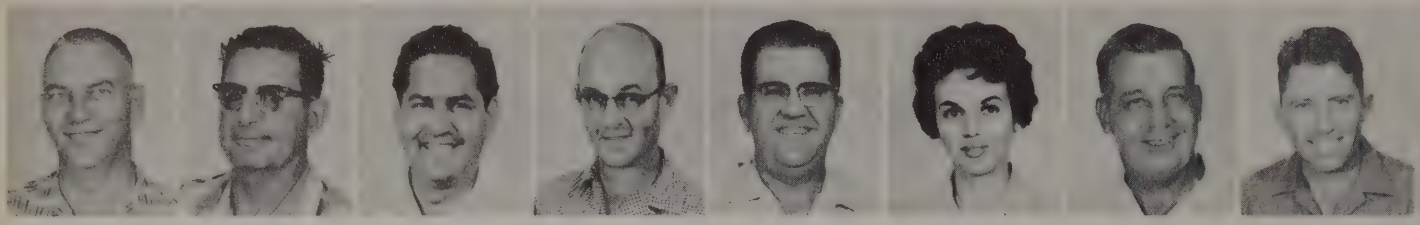

Elo W.Raabe | Clarence E.Rayburn | Guadalupe B.Rodriguez | Charles A.Saathoff | William N.Saathoff,Jr | Genevieve P.Salazar | Randolph G.Sandifer | Calvin G.Scherwitz | Wessel S.Schroeter

Daniel A.Schuetz | Laurence W.Scott | Gordon G.Simmons | Eva C.Soule | James W.Spear | Hugh C.Stanfield | Andrew G.Sturrock,Jr | Harry N.Taylor | Antonia E.Tello

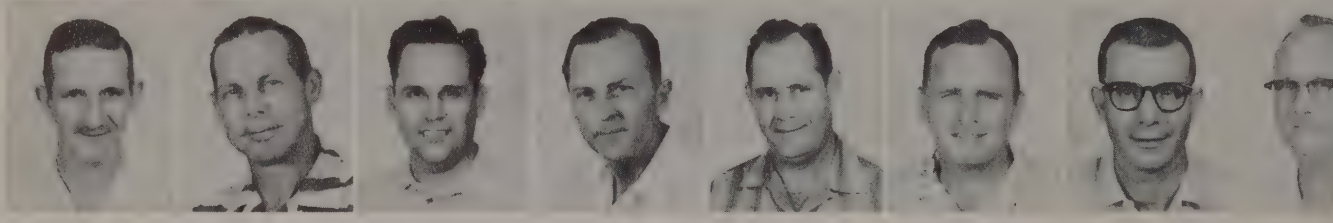

James E.Wade | Arthur L.Waite | Charles J.Ward | George C.Waterman | Lee L.Welch | Raymond L.Wendler | Walter W.Werland | Robert L.West

SERVICE ENGINEERING DIVISION

AERONAUTICAL BRANCH

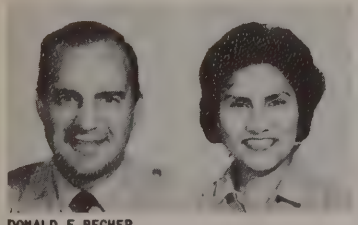

DONALD F.BECHER
Major
Chief

A.G.Martinez

JOHN O.SPENCER
Captain
Chief

TERRY D.SHAW
First Lieutenant
Aero Engineer

AL C.MOELLER
Second Lieutenant
Aero Structural Engr

Enrique Cantu

Herman J.Greiner | Samuel Idrogo | Fred A.McAllister | Charles G.Moseley | Andrew P.Nebgen | Joel C.Pierce | Thomas J.White | Ben L.Williams | C.J.Yanero,Jr

ELECTRICAL/ELECTRONICS BRANCH

JAMES W.McCONNELL Captain Chief | JAMES H.COOPER First Lieutenant Electronic Engineer | David L.Adams | Albert J.Balusek | George M.Braun | Maurice M.Calhoun

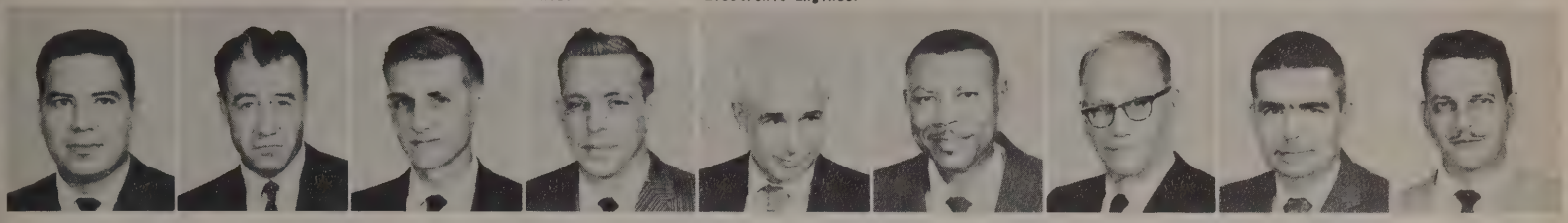

Arturo B.Campos | Otis D.Carter | Robert W.Elwell | Henry A.Fraser | Ora G.Fretz | Hilton Hamilton | Woodlief T.Henrichson | Lewis T.Kauffman | Gabriel L.Llanas

John P.McCullough | Russell A.Moses | Lester E.Pratt | Pat W.Ryan

OPERATIONS & SUPPORT BRANCH

Robert W.Samuelson Chief | WILLIAM S.SEUFERT Captain Deputy Chief

Luis S.Alonzo | George G.Black | J.L.Boles,Jr | Janie R.Campos | Willie A.Hodge,Jr | Rachel Jensen | Gerald J.Kirkpatrick | Harry L.Lansberg | Fred M.LeBouf

Martin L.Miller | Joseph Nieto | Sallee D.Temple | Gladys M.Thomas | Henrietta T.Vasquez

PROPULSION BRANCH

Monte L.Autry

Milton C.Franke | Darrell G.Harris | Hal A.Hayter | William K.Heiner | Gilbert J.Huston | Rolf G.Kargl | Carl J.Leuschner | Cecil S.Proctor | John F.Rainosek,Jr

William L.Taylor | Arthur E.Wright

ACCESSORIES & SYSTEMS BRANCH

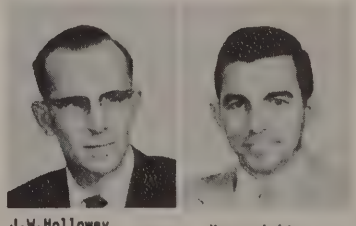

J.W.Holloway Chief | Henry J.Adams

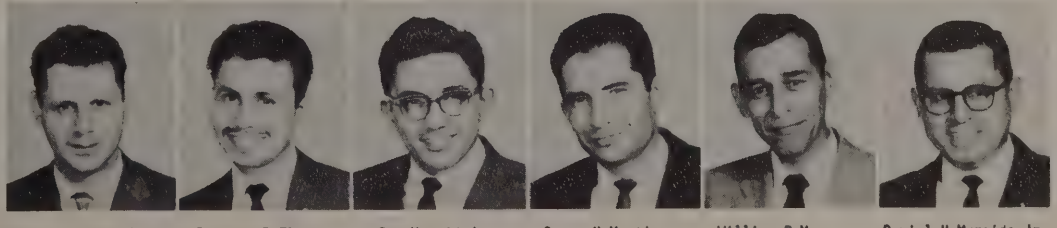

Maynard J.Finkelstein | Enrique R.Flores | Sam Madrid,Jr | Oscar H.Martinez | William R.Meyer | Daniel H.Muraida,Jr

Pedro M.Ramirez | Hugo R.Richer | Gerald U.Schoenert | Charles B.Shields | Bernard Wiedermann

WEAPON/SUPPORT SYSTEMS ENGINEERING BRANCH

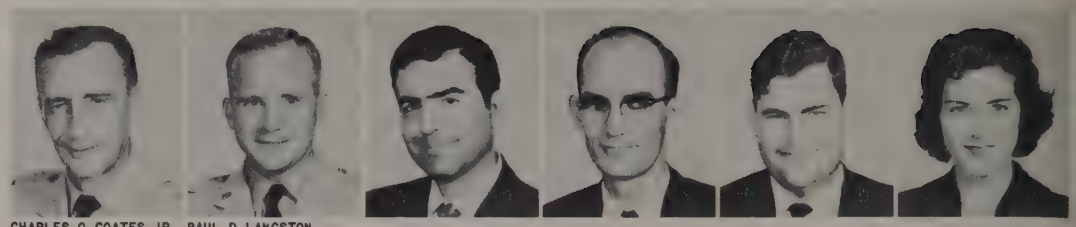

CHARLES O.COATES,JR Captain Chief | PAUL D.LANGSTON First Lieutenant Chemical Engineer | Anthony A.Athens,Jr | David Bell,III | Benjamin A.Reinhart | Mary A.Sullivan

MISCELLANEOUS A/C AND COMMODITIES INVENTORY MANAGEMENT DIVISION

ADMIN. OFFICE

JOHN S.OLSSON Colonel Chief | James A.Armacost Deputy Chief | Mary A.Solis | E.J.Busby | Norma C.Channel | Anna M.Conilogue | Grace V.Earwood | Laurie J.Mallow

OPERATIONS BRANCH

Baldemar Nichols | B.I.Ottmers | Carl D.Thetford | Mary S.Tyler | Joseph A.Costello,Jr Chief | Jack R.Chafin | James T.Dahlmann

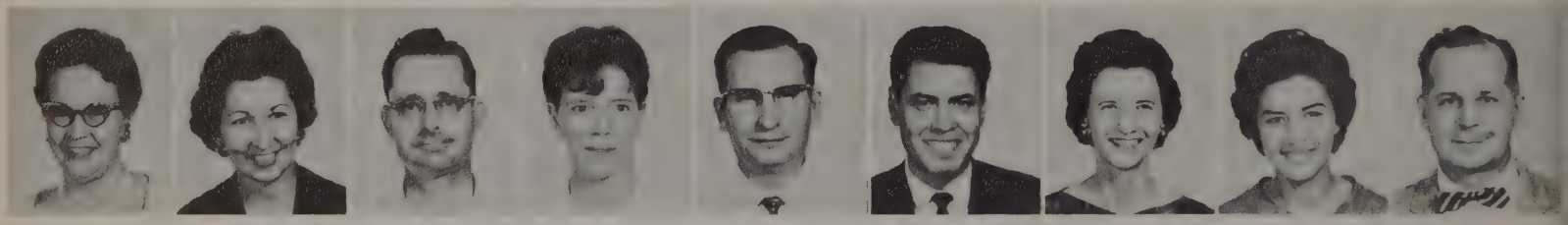

Thelma D.Johnson | Irene G.Launer | S.R.McDonald | Lucille A.Neill | Howard S.Powell | Manuel S.Rodriguez | Ella W.Spear | Carmen R.Trevino | Walter A.Weynand

PRODUCTION MANAGEMENT BRANCH

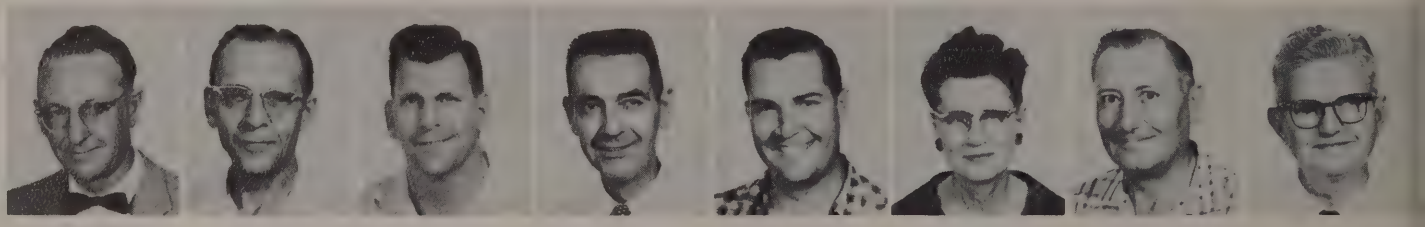

Lewis L.VanRoyen Chief | John W.Abernathy | Durward Barrow | Raymond W.Bryant | Don C.Davis | Maresa E.Donnell | T.Laurence Gilbert | Claude R.Hawkins

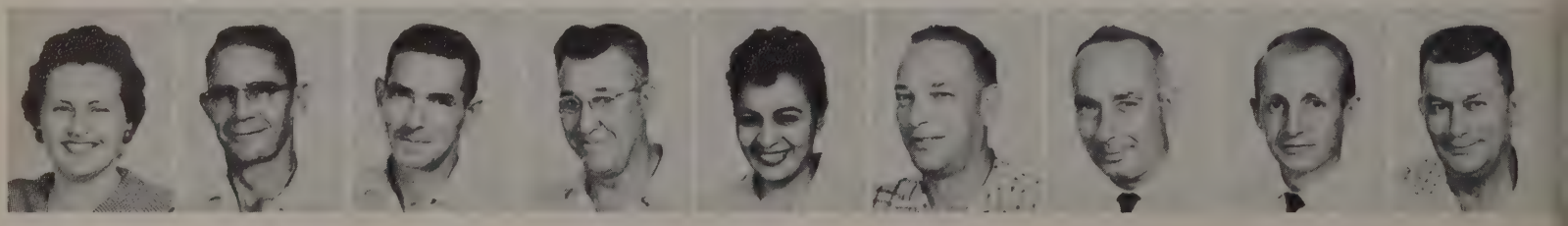

Gloria M.Lyons | Milton Z.Massey | James J.McGrath | Cecil P.Orrick | Elva L.Paz | Henry A.Seay | Wat Smith | George L.Steinbach | Emmett C.Williams

REQUIREMENTS & DISTRIBUTION BRANCH

Milton F.Yeary Chief | Otha F.Albe | Emma C.Alvarado | Winfred W.Anderson | Victor L.Archer

Lorraine W.Armstrong | E.B.Arredondo | Lewis C.Aukerman | Esther L.Baker | Lloyd L.Ballard | Steve Bancuch | Malcolm J.Barbin | Gill A.Barnett | James C.Bebinger

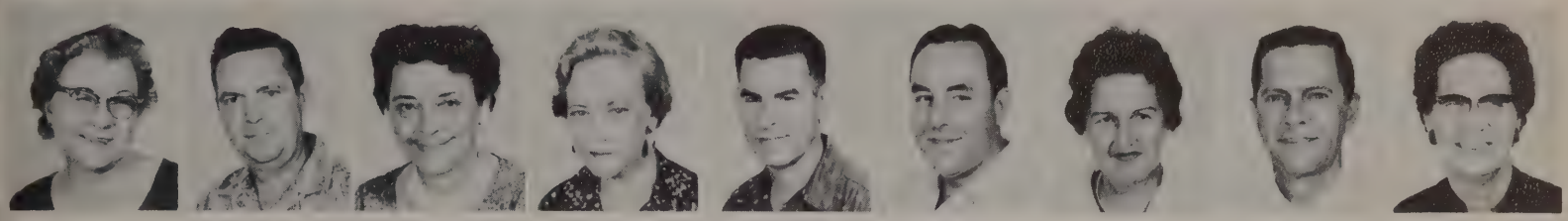

Edna M.Benefield | James G.Black | Velma A.Blum | Maybelle B.Bowen | M.S.Bowman,Jr | William S.Brashears | Adah H.Briggs | Clifton H.Brown | Katherine E.Brown

Alma M.Bruhn | Virginia V.Brumbelow | Lucille C.Bryant | H.J.Callahan,Jr | Elizabeth J.Campbell | Ella H.Campbell | Aurora C.Camps | Lorraine T.Carpenter | Mary L.Carver

Roberto Castillo | Beverly B.Chambers | Grice Chaney | John E.Chapman | Mary M.Clark | Mereda E.Clark | Leon H.Conrad | Jane E.Cordaway | Olivia L.Corona

Robert E.Cosper | Una Cotter | Gary L.Covington | Robert D.Cox | Henrietta B.Daniel | Marcelle Daniels | Rahe G.Denney | James W.Dennis | Robert C.Dowd

Thomas P.Driscoll | Enoch M.Dunn | Willie L.Dyal | J.P.Dzieglewicz | Evangeline Elizondo | Lucio Elizondo | Robert C.Elliott | Samatha P.Ellison | Daniel B.Esparza

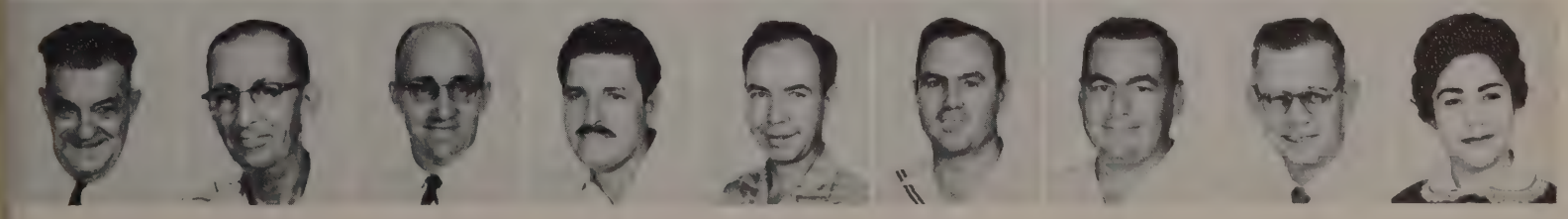

Andrew S.Evans | William F.Fink | Verne M.Fleischauer | Crisanto Flores,Jr | John A.Fraser | Herman G.Free | Ruben N.Garcia | Clay T.Garner,Jr | Amparo C.Garza

Emma O.Gonzales | Elsie L.Goodwin | Sidney Goslin | Kathryn M.Goss | Gloria X.Gregory | Elizabeth E.Griggs | Juan Gutierrez,Jr | Elida Guzman | Jeannie L.Hagemann

Mittie I.Hall | Gladys E.Hammons | Russell L.Harrell | James A.Haught | Leila D.Hawkins | Hazel E.Hays | Frances E.Heathcock | Dorothy M.Henderson | Florence A.Hensley

Ernest D.Herrera | Guadalupe B.Hidalgo | Viola G.Hill | Alta M.Hodge | Patricia P.Hopson | Edsel G.Hudler | Emily B.Huser | John J.Imwalle | Fred W.Ingram

Wendell S.Janson | Clinton A.Jung | Kenneth I.Kemp | Dorothy M.Keslar | Effie M.Kinney | Richard B.Kirk | M.C.Kirkpatrick | Iva G.Kritzmire | Lawrence D.Leathers

Nettie Lipner | M.R.Lopez | Ruth Lovell | Robert L.Lyghtel | Ruby L.Manning | Joe Marmolejo | Marvin F.Mazy | Edmond P.McClarrinon | Mabel C.McCoy

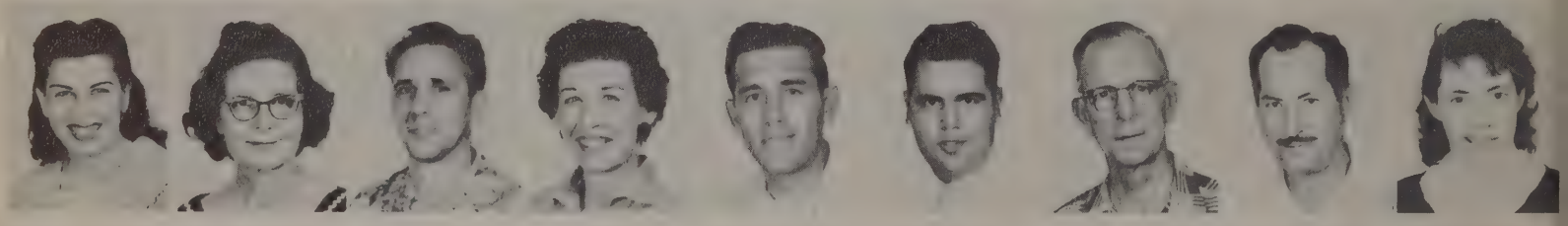

Virginia L.McCutcheon | Agnes P.McDonald | David W.Mechler | Ruth A.Meeks | Roberto O.Mendoza | Juan T.Mercado | Henry C.Michel | Guillermo M.Molina | Ruth S.Moody

John F.Mundfrom | Mabel Naranjo | Sylvia T.Neal | John F.O'Donnell | Daniel E.J.Pavliska | Edmund W.Pawelek | Leon E.Perry | Harold L.Pickler | Lynne Y.Pol

Concepcion Pompa | Doris A.Quamme | B.R.Ramos | Margaret C.Ranney | Esperanza A.Reyes | Jim W.Richards | Bert T.Richey

Edward W.Rieser,Jr | Margaret E.Rieser | Rhoda E.Riggan | Tony C.Riggan | Mary L.Robbins | Anita Robles | Mary A.Robles | Carlota Rodriguez | Juan G.Rodriguez

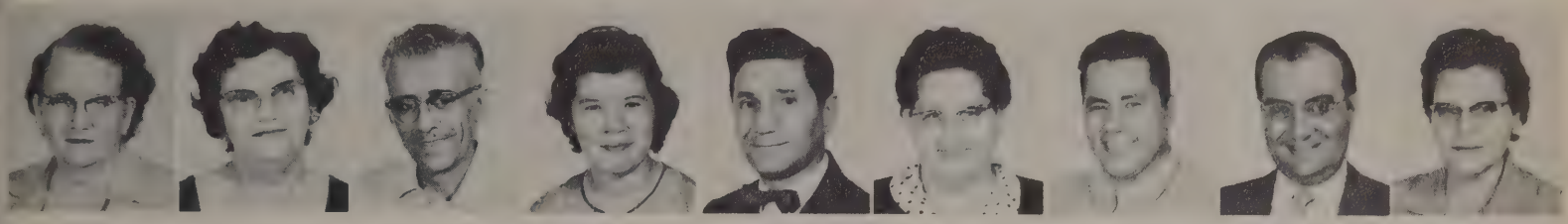

Eloise H.Rogers | Lois L.Rowland | Henry G.Ruiz | Eva Sanchez | Vincent J.Schement | Gladys L.Schmidt | Eleazar Segovia | Jack Shaenfield | Rosalie Simon

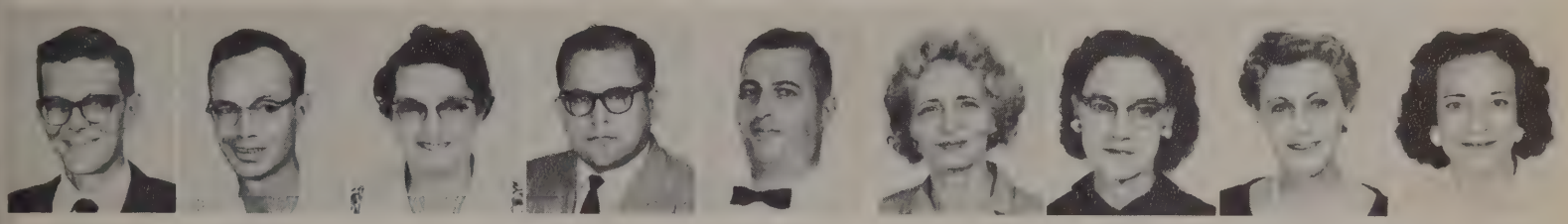

Paul A.Skarda | Robert L.Smith | Mary W.Smuzok | Juan F.Solis | Irvin Stillman | Gladyce R.Sturm | Cecilia F.Terry | Alice M.Thompson | Josephine R.Thompson

Opal C.Thompson | Frank G.Timberlake | Gilbert M.Trevino | Jimmy B.Tschirgi | Mary E.Underwood | Raymond Underwood | Bernice E.Valdez | Wilson D.VanAlen | Celia Vasquez

Antonio T.Venincasa | Elias Villanueva | Elizabeth R.Wade | Jack E.Waller | Mary S.Walline | Billie L.Ward | Loulu D.Wesch | Augusta E.West | Arnold R.Wetz

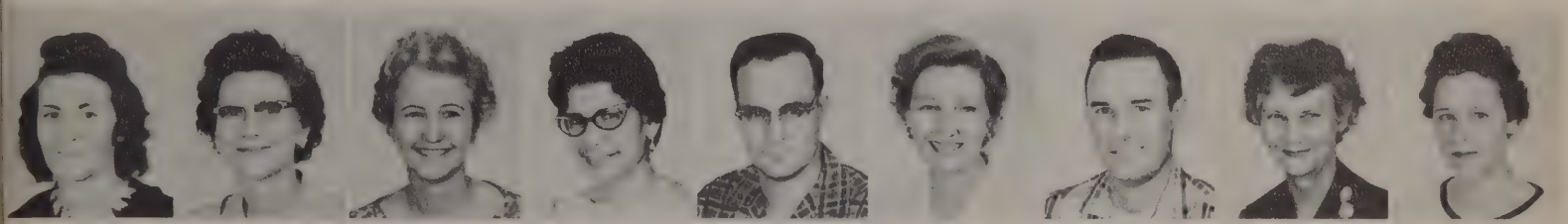

Emily V.Wheeler | Edith A.Wiggins | Lois M.Wilsford | M.Olga Wilson | Hilton W.Windham | Georgia I.Witt | Edward A.Wright,Jr | Florence E.Wright | Myrle L.Wright

Laura I.Young | Arthur Zaldivar,Jr | Emma L.Zapata | John M.Bruner Chief | Mac Acosta

TECHNICAL SERVICES BRANCH

Credulinda S.Alanis | John V.Alvarado | J.S.Arispe | Anthony Arms | Thad U.Beggs,Jr | James C.Bennett | Kenneth J.Bransford | Gary M.Burney | H.T.Cardenas

John T.Casanova | Charlotte G.Childers | William S.Conn | Paul T.Cronkhite | David DeLaGarza | Elias L.DeLaGarza | Jose R.Espinosa | Dorothy A.Favela | Robert E.Finley

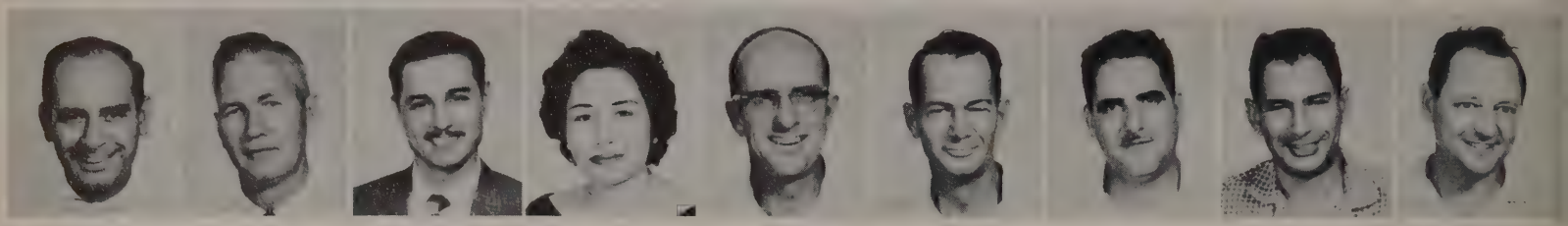

LeRoy F.Fitzpatrick | Eugene D.Galbraith | Roberto Galindo | Concepcion M.Garza | Bill R.Gillespie | Walter C.Green | Benny C.Gutierrez | Reuben H.Gutierrez | Marion O.Hall

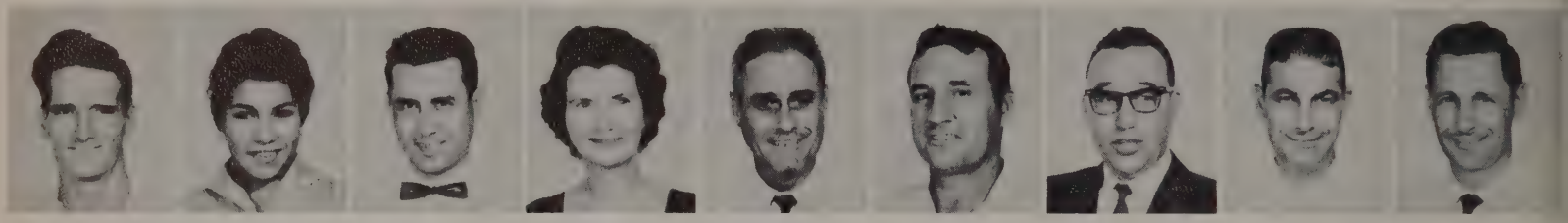

Ralph W.Haynie | Eva F.Hernandez | Rodolfo Hernandez | Ida L.Holt | Bradford C.Hunt | Junior A.Jeffrey | Albert P.Jimenez | Richard W.Johnston | Clarence J.Kahlig

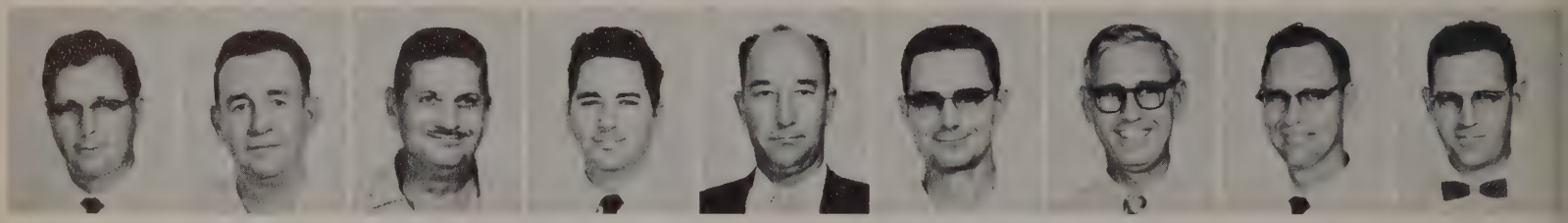

Elbert R.Key | Pat Kingery | E.R.Lawler | Donald E.Lee | Frank R.Lester | Samuel E.Luethcke | T.G.Lykins | Tilman C.Malone | Virgil A.Marsh

Harold Myers | Leonard C.Neely | John O.Pearish | Harold H.Pleasant | Mary E.Prado | Harry D.Robertson | J.SanMiguel | T.D.Smylie,Jr | John R.Vasquez

John Walters | Carl F.Walzel | Montie W.West | George E.Whitehead,Jr | A.L.Williams | Forrest L.Williams | Walter G.Wolfram | Donald F.Wood | SSGT B.J.Parker

Additional Personnel Operations Branch F-102/106 Weapons Systems Management Division

Dean C.Baker | William T.Butts | John B.Davis | Perry W.Dunham | Collins W.Gayle | John Q.Krzewinski

A.H.Laxson | Charles O.Miller | A.J.Mutchler,Jr | James P.Nowlin | Hilton O.Thomas

ARMY & NAVY
PUBLISHING COMPANY INC
(A Private Business Enterprise)
2736 Florida, Baton Rouge, La

DOROTHY H. BAILEY